BEACON

P.C.H.S.

65

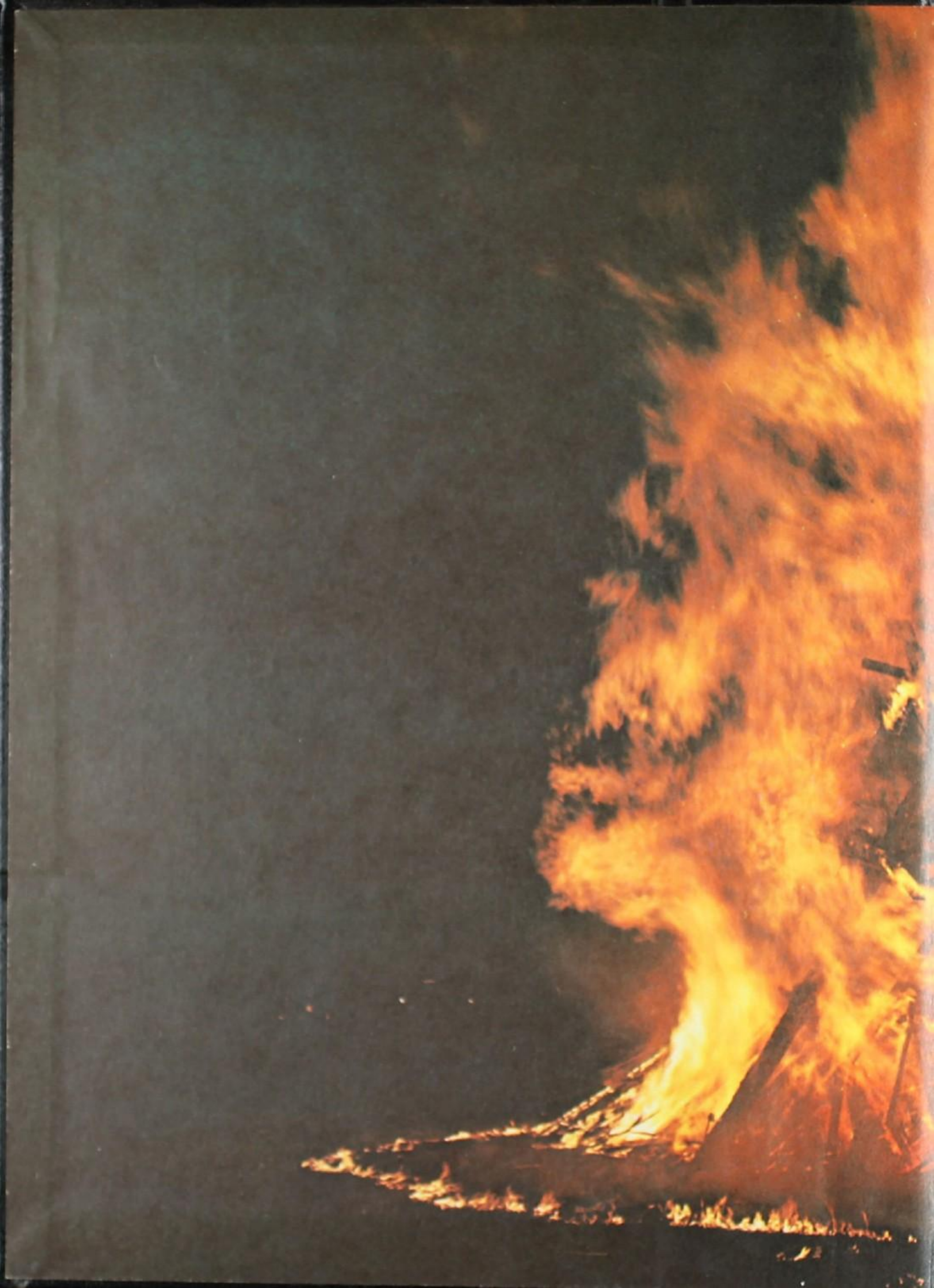

SEE YA
THERE/
KAREN

Jim,
you're really
a real guy
even though
I don't know. He
all I have to do is look
through the year book and
through every winkle and flaw in
I know face. Have this summer
your face I get to know you next year.
and hope I get lots of love
Karen

Tim Smith

B E A C O N

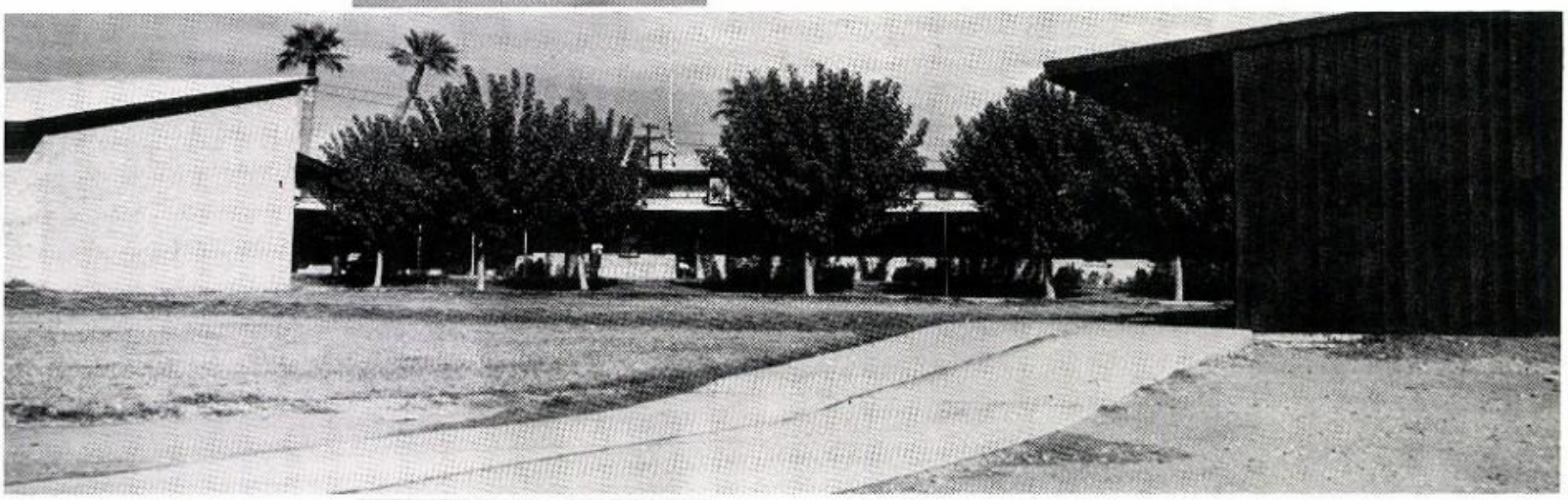

1965

PHOENIX
Christian High School
Phoenix, Arizona

Mr. Eugene Hovda, we humbly dedicate this annual to you. Your life and testimony exemplify the faith and devotion that is the goal of every Christian. Through your teaching, His Word has become real, and you have helped us to hide it in our hearts. Thank you for sharing your life and knowledge with us.

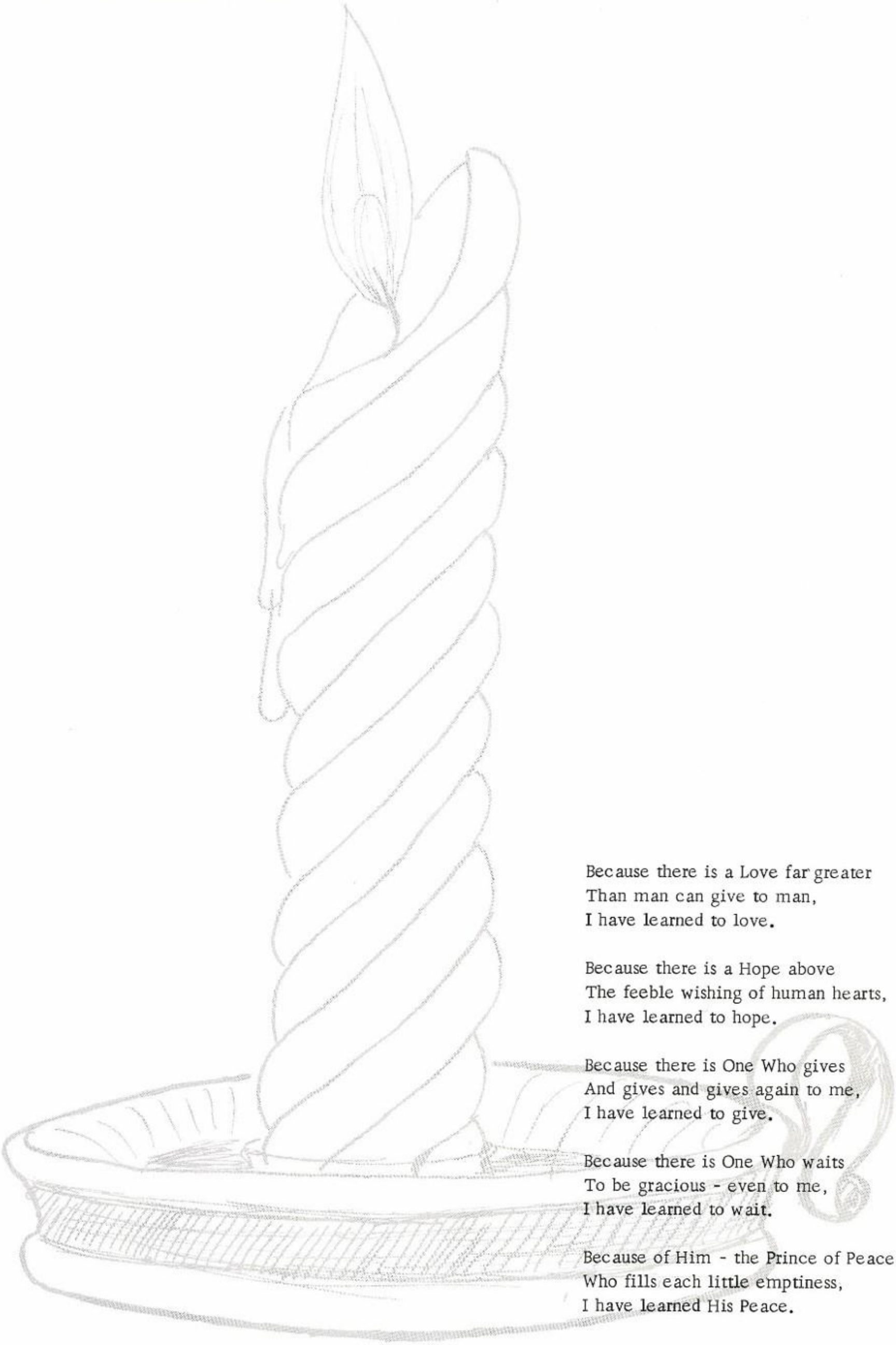

Because there is a Love far greater
Than man can give to man,
I have learned to love.

Because there is a Hope above
The feeble wishing of human hearts,
I have learned to hope.

Because there is One Who gives
And gives and gives again to me,
I have learned to give.

Because there is One Who waits
To be gracious - even to me,
I have learned to wait.

Because of Him - the Prince of Peace,
Who fills each little emptiness,
I have learned His Peace.

Kay McCulley

Cont

Faculty

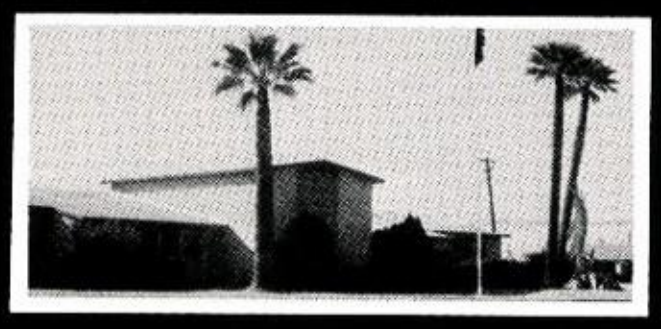

Activities

Honors

Ads

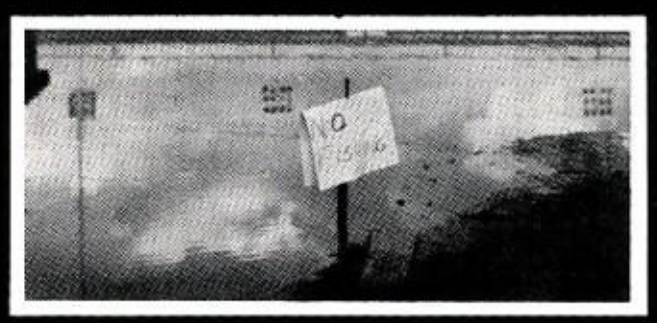

ents

page 6

Classes

page 14

page 54

page 82

Sports

page 96

page 112

FAC

ULTY

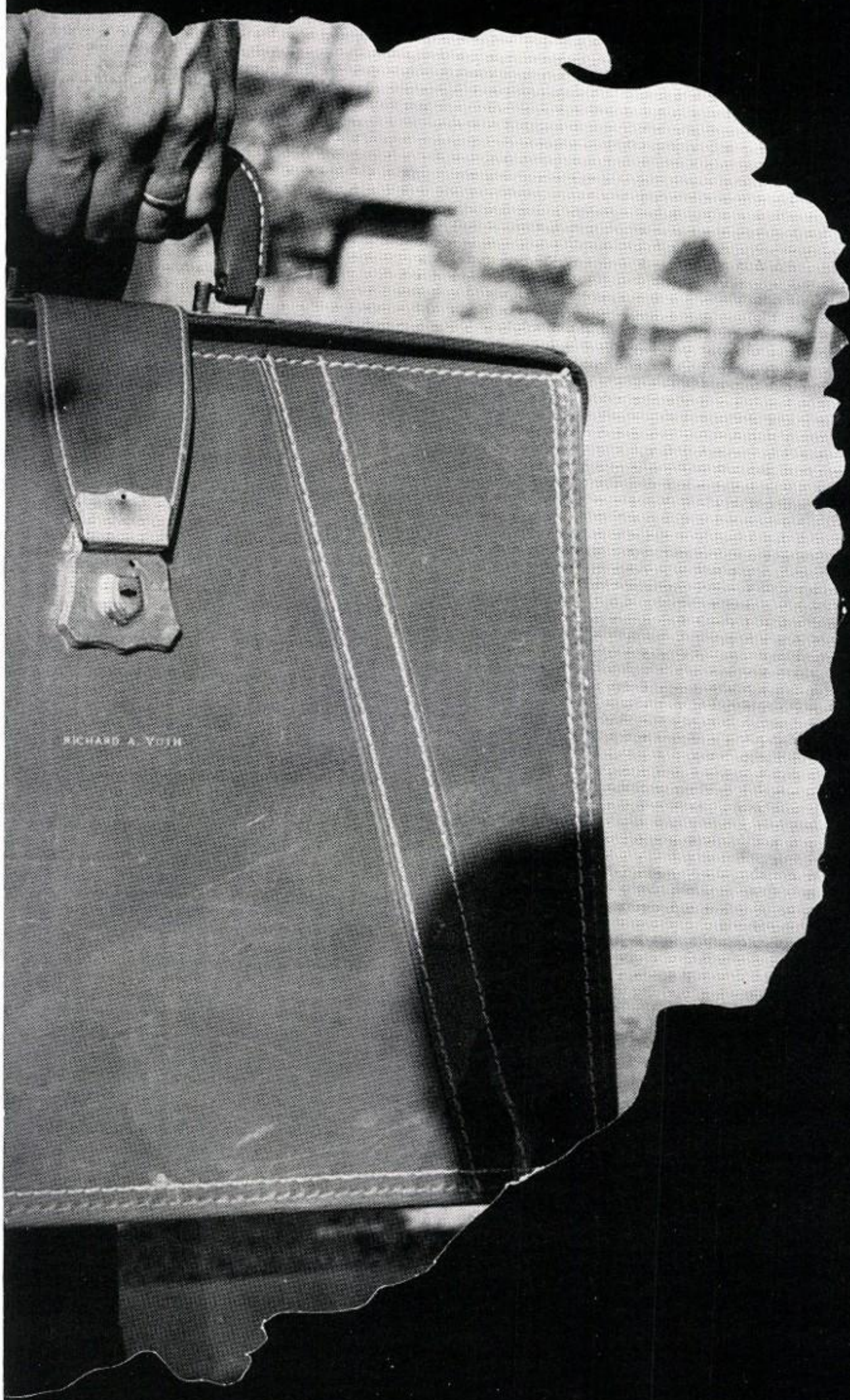

"A pillar of fire . . . to give them light."

Exodus 13:21

Superintendent

Mr. Aubrey C. Byrd has taken a great interest in each student. Each individual young person of Christian High appreciates the concern about the spiritual, the academic, and the social interests of the student body expressed by Mr. Byrd.

MR. AUBREY C. BYRD

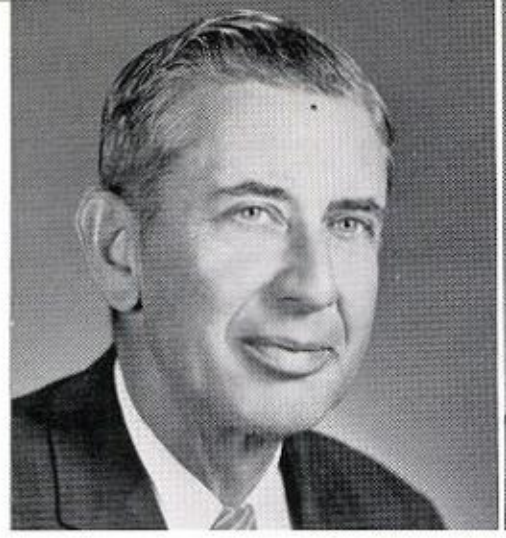

George Van Liew

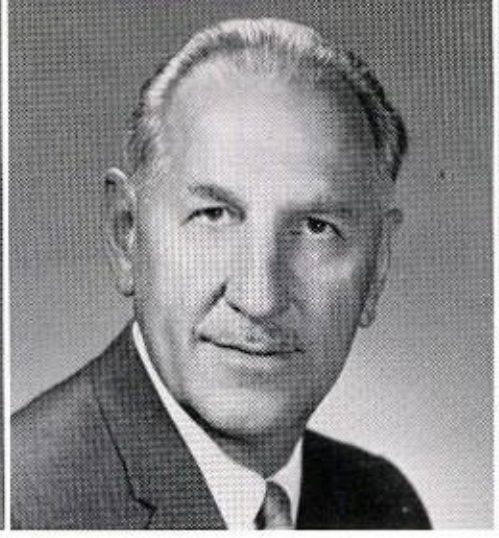

Donald Zohn, Treas.

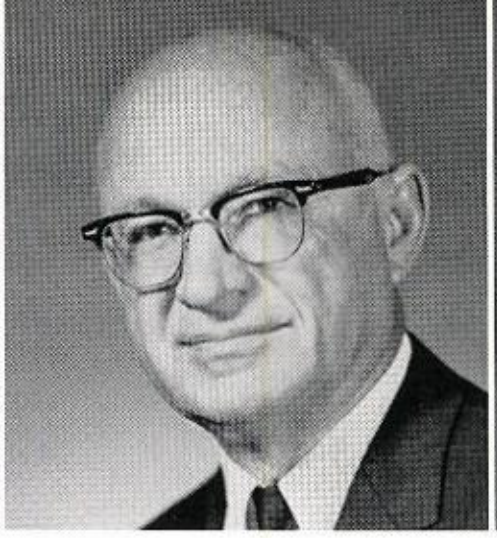

Ezra Weed, Sec.

Ralph Eaton

Eston Skinner

Frank Raymond

Ralph Ferguson

James Weed

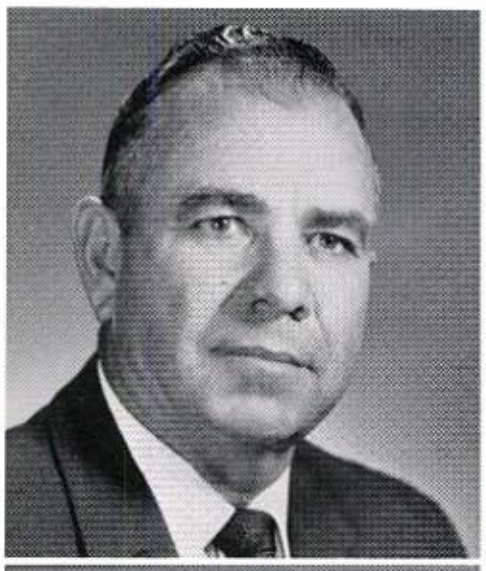

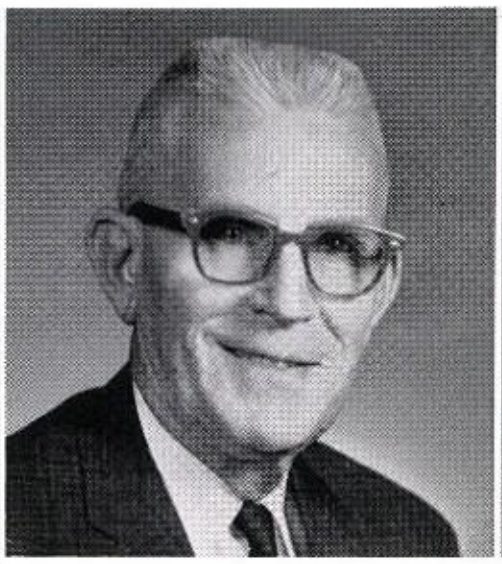

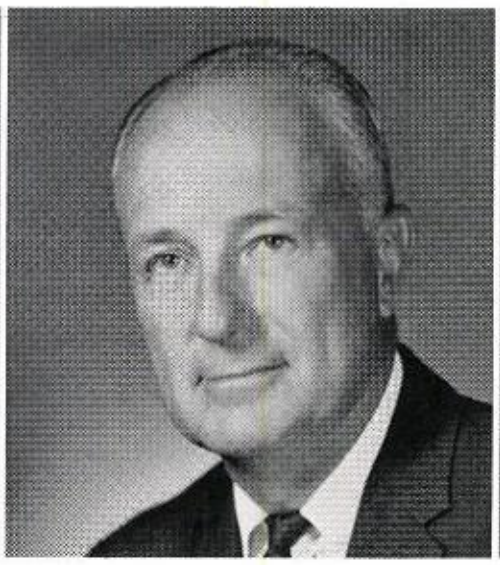

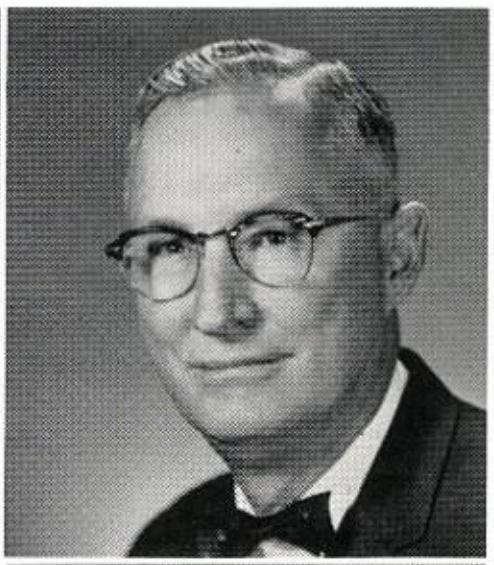

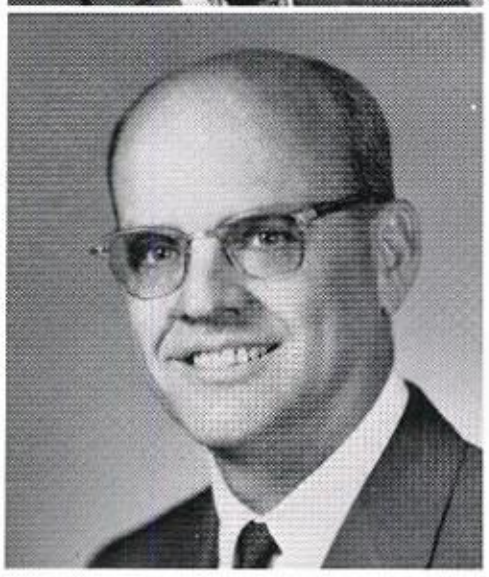

Glenn Smith
Vice-chairman

Board of Directors

The P. C. H. S. Board of Directors is composed of ten members who come from churches all over the valley. Because of the variety of their backgrounds and talents, God is able to use them to operate the school to His glory and to provide for the students' spiritual growth. The student body extends its greatest appreciation for their sacrifice and devotion.

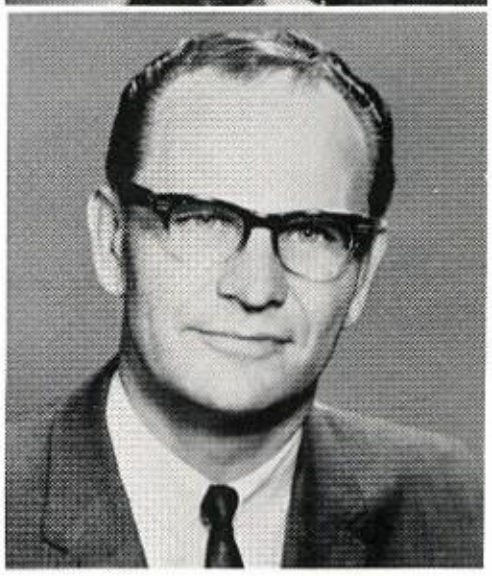

Bill Retts
Chairman

Public Relations

Representing our school this year has been Mr. Harold Buckner. The student body is grateful for his efforts in winning new friends for the school.

Guidance Counselor

Mrs. Catherine L. Williams has done a fine job in setting up this program. She should be congratulated for her interest in each student.

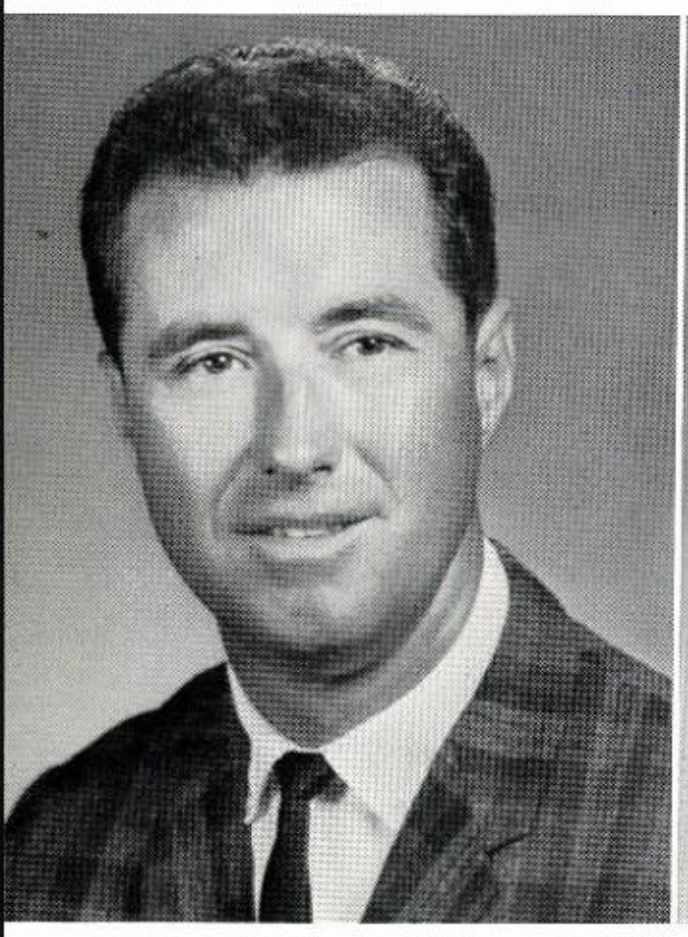

WALTER BEAMIS
Teaches Civics, American History, Physical Education; Coaches Varsity Football, Track, Junior Varsity Basketball; Sponsors Letterman's Club. I Corinthians 10:13

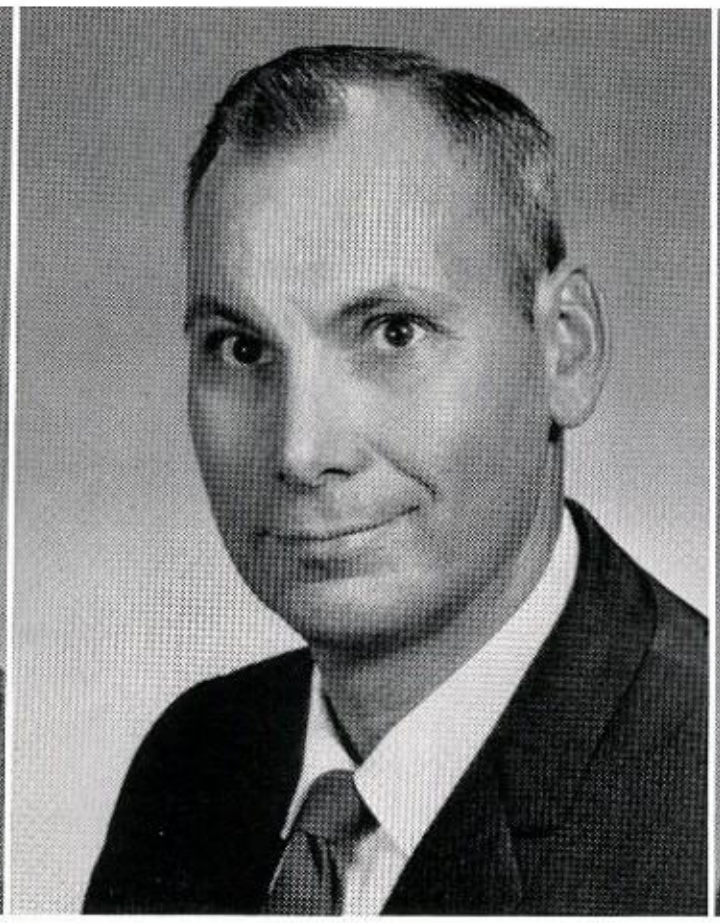

ORAL BROWN
Librarian and Audio-Visual Director; Teaches Algebra; Sponsors National Honor Society. Proverbs 3:16

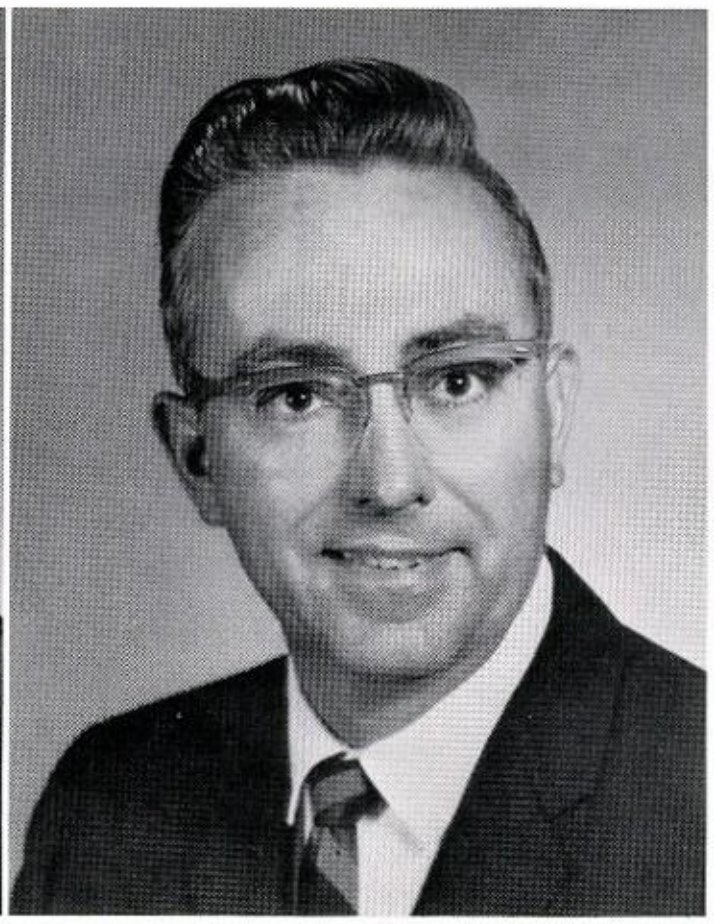

LOYE CRENSHAW
Teaches Freshman and Junior Bible, World History; Sponsors Student Council. Colossians 3:16

MARTIN GRUBB
Teaches Typing, Bookkeeping, Shorthand, Office Practice, General Business. Romans 8:38-39

RUTH FINLEY
Teaches Home Economics, Biology; Sponsors Freshman Class, Future Homemakers. John 3:16

HOWARD HOOTEN
Teaches Mechanical Drawing, Wood Shop, General Shop, Advanced General Shop; Assistant Sponsor of Junior Class. Proverbs 18:10

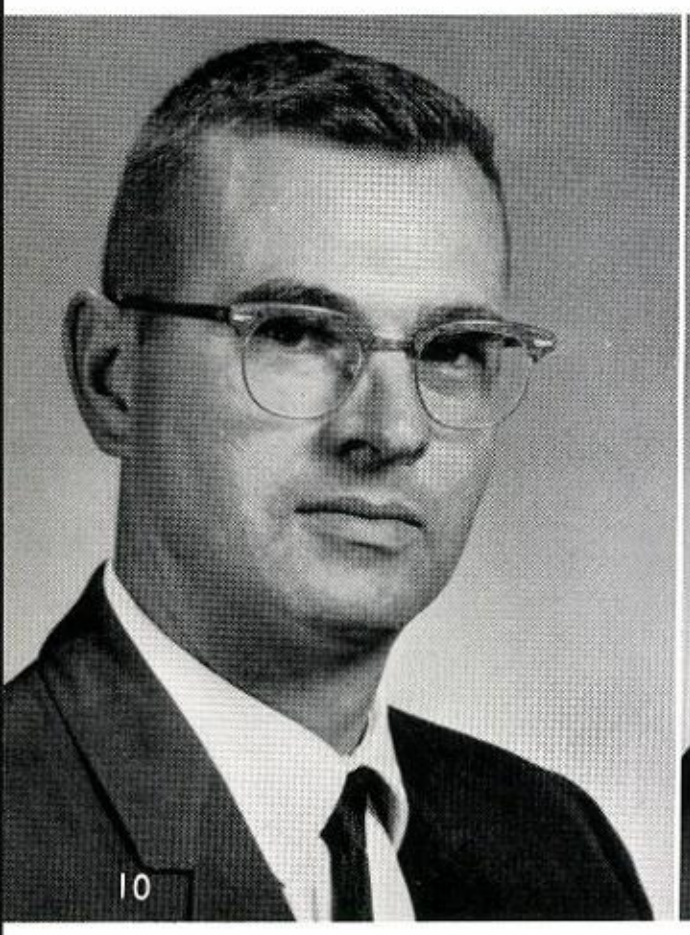

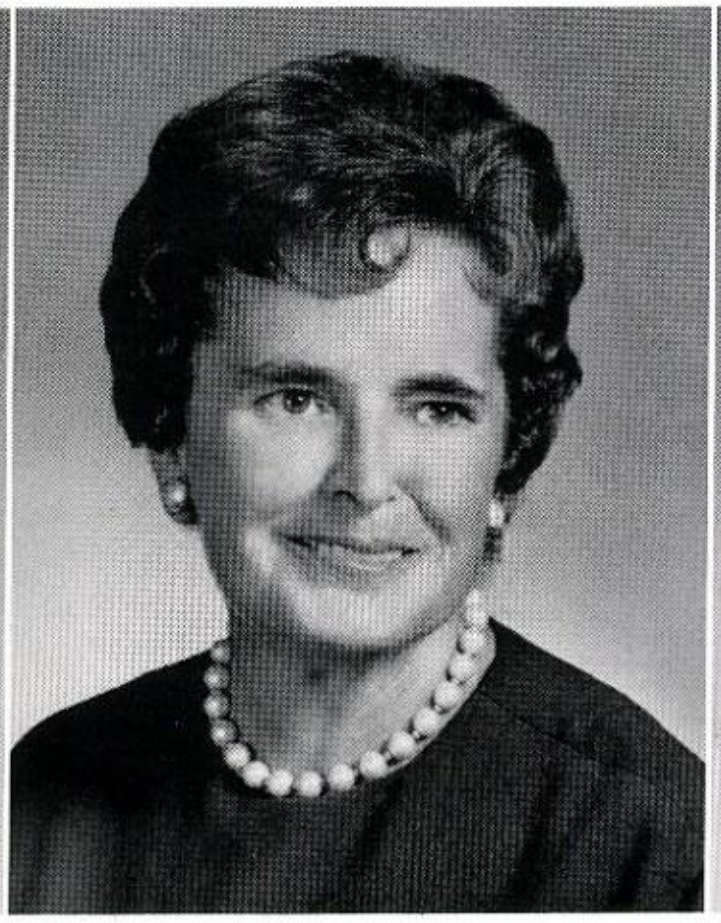

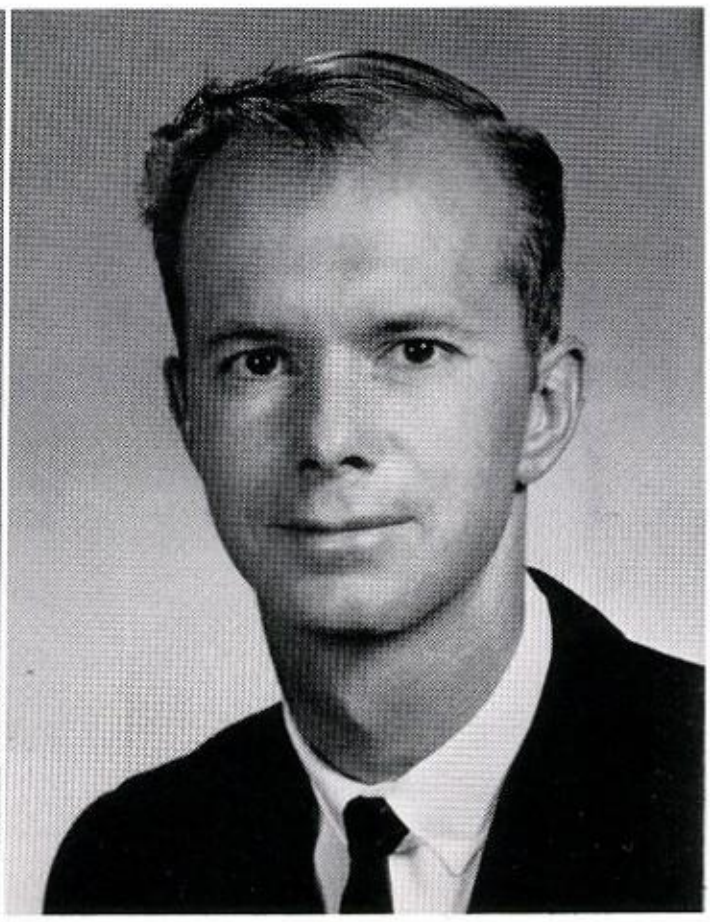

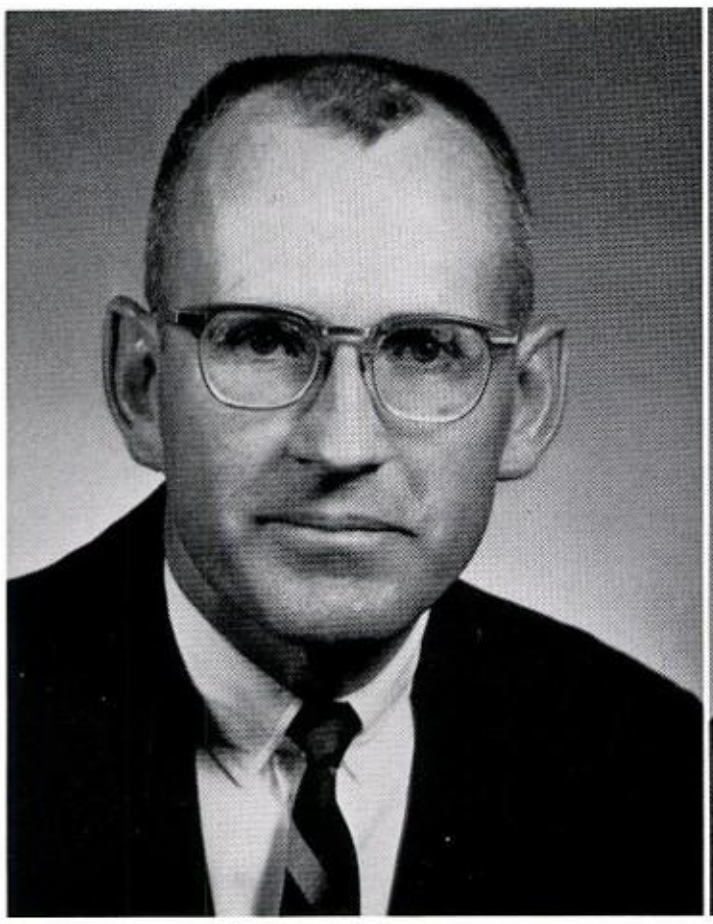

EUGENE HOVDA
Teaches Sophomore Bible; Sponsors Senior Class, Missionary Club. Ephesians 1:3

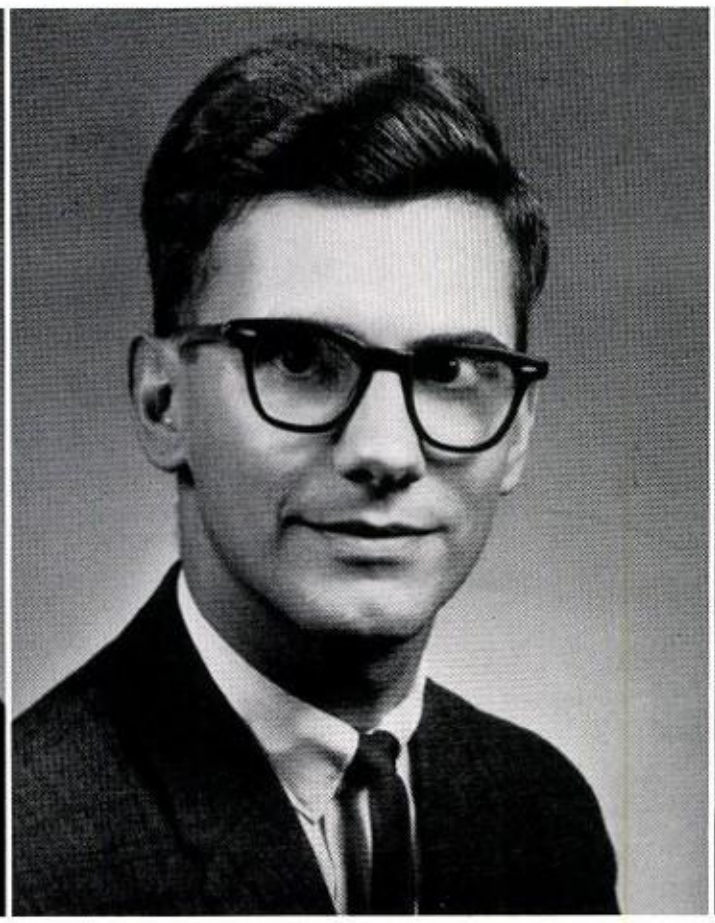

VICTOR KELLY
Teaches Junior English, Speech, Journalism; Sponsors Yearbook, Newspaper, Ad Staff, Photography Club. Colossians 3:17

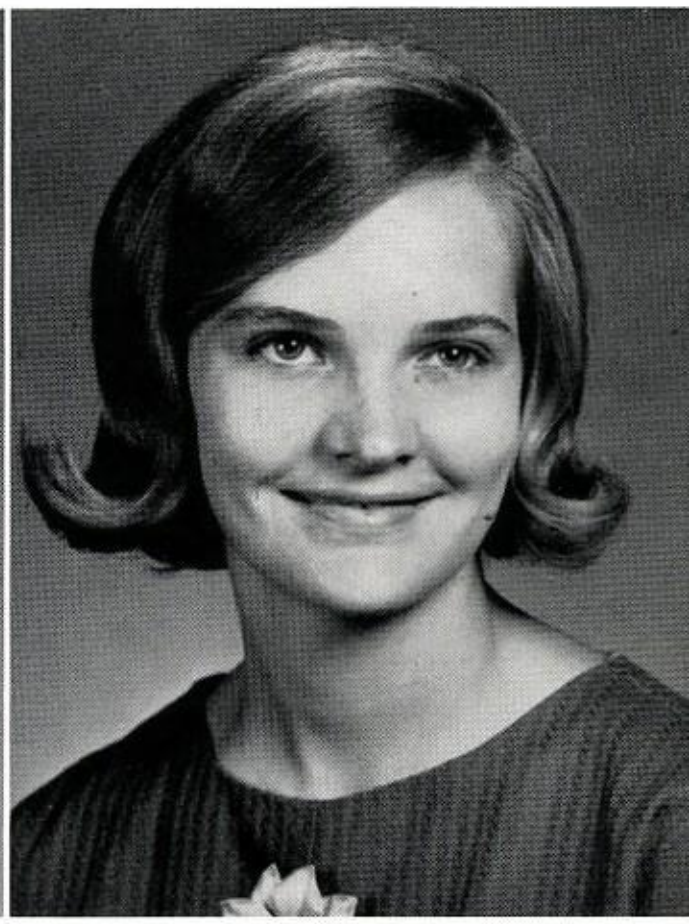

JERRI LINDSEY
Teaches Physical Education; Sponsors Pep Club, G. A. A. II Timothy 2:15

JOHN LINDSEY
Teaches Freshman English, Physical Education, Drivers Education; Coaches Varsity Basketball, Baseball, and Junior Varsity Football. Daniel 10:12

FAITH MIELKE
Teaches German, Sophomore English; Sponsors the Freshman Class. Isaiah 42:6a

STANLEY MORGAN
Teaches Chemistry, Biology, Algebra, Trig, Physics, College Math; Sponsors Science Club. Philippians 4:11

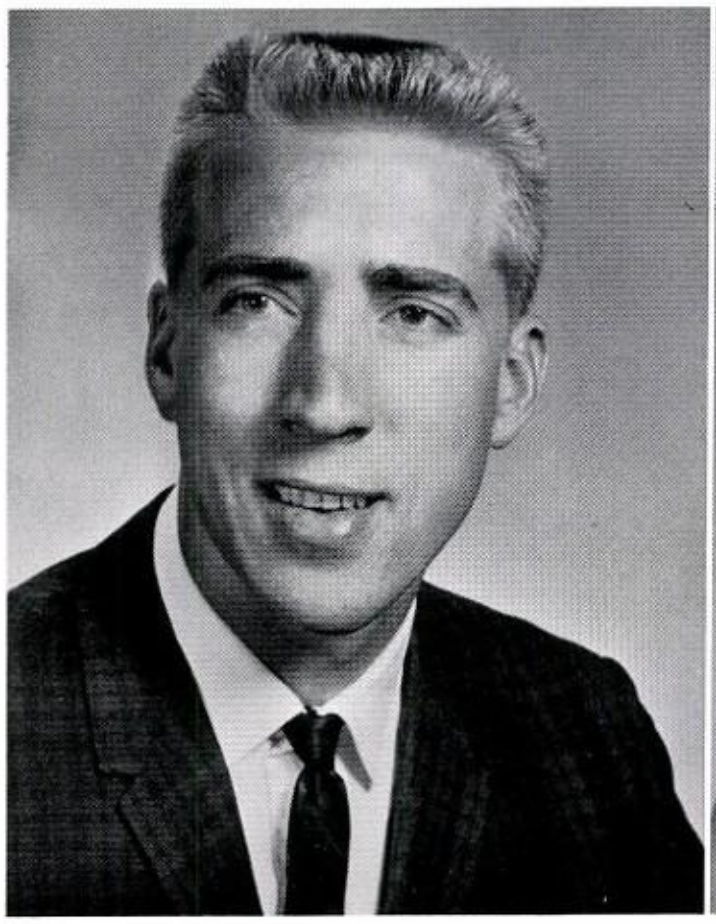

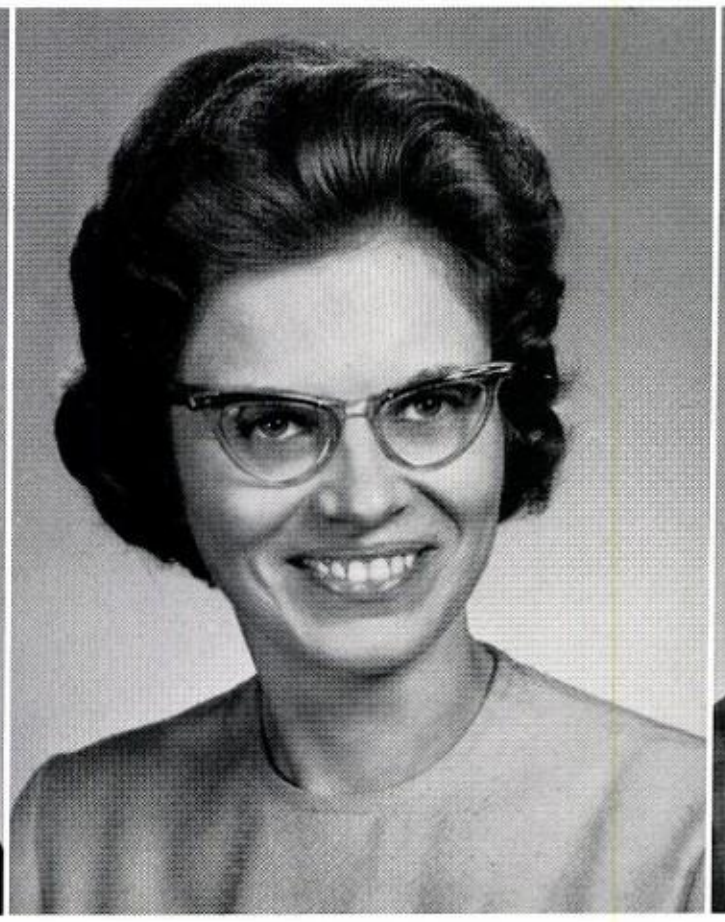

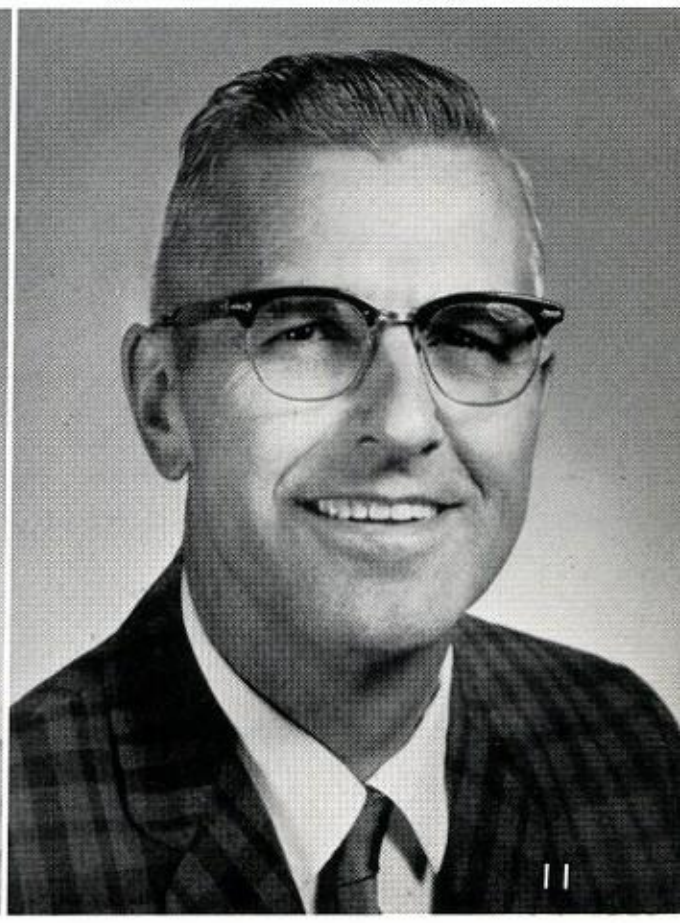

JOANNE SWANSON
Teaches Spanish, French; Sponsors Language Club. John 14:12

RICHARD VOTH
Teaches A Cappella Choir, Choraleers, Band, General Music, Social, Problems. II Samuel 24:24

CATHERINE WILLIAMS
Teaches Senior English; Counselor; Sponsors Junior Class. Matthew 6: 33 Psalm 48:14

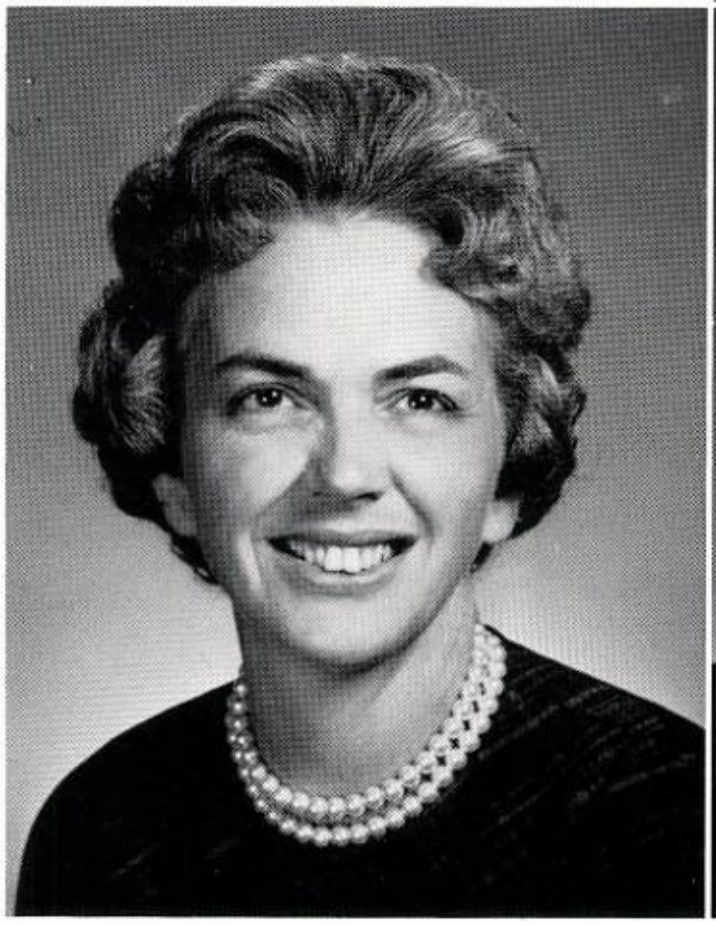

PAUL WOHLFORD
Teaches Algebra, Geometry, Printing; Coaches Junior Varsity Football; Sponsors Radio Club. Hebrews 13:8

Sponsored by: TILE TOWN · CR 98451 · 4702 N. 7th Avenue.

Staff

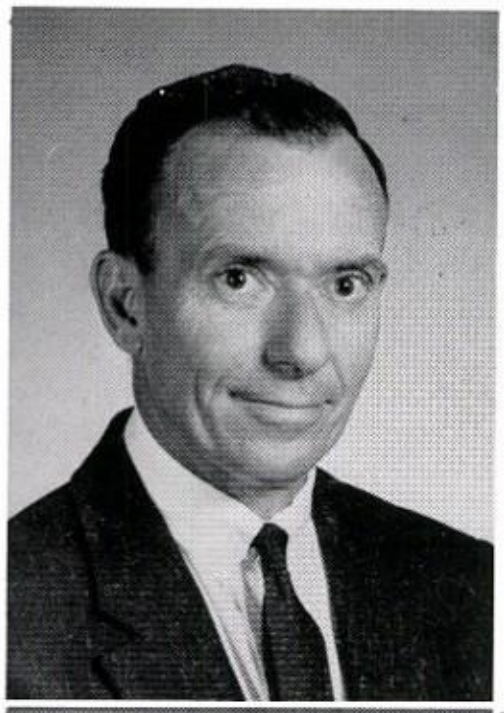

ARTHUR BAILEY
Bookkeeper

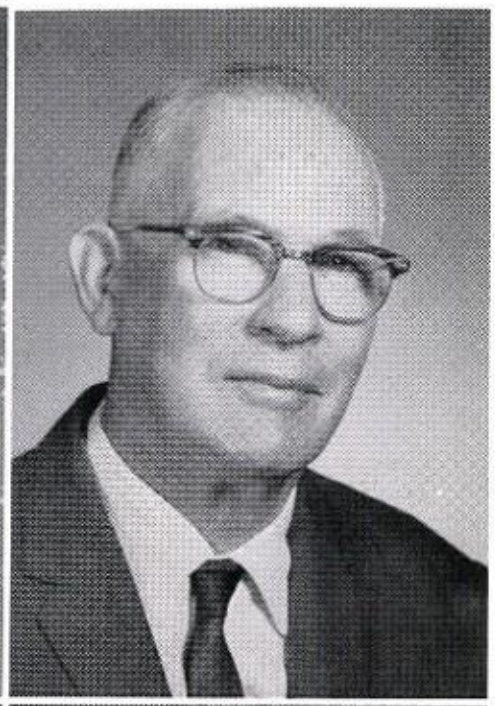

HAROLD BUCKNER
Public Relations

ALBIE BARKER
Maintenance

MILDRED BARKER
Maintenance

AUGUSTA CLARK
Cafeteria

CARROLL HANSEN
Maintenance

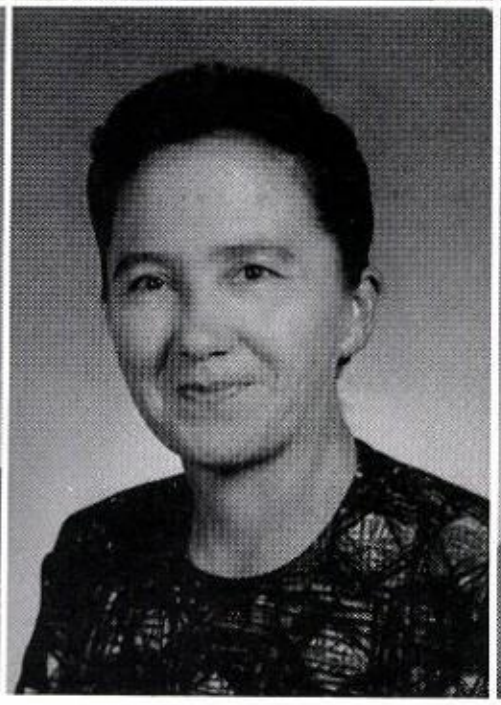

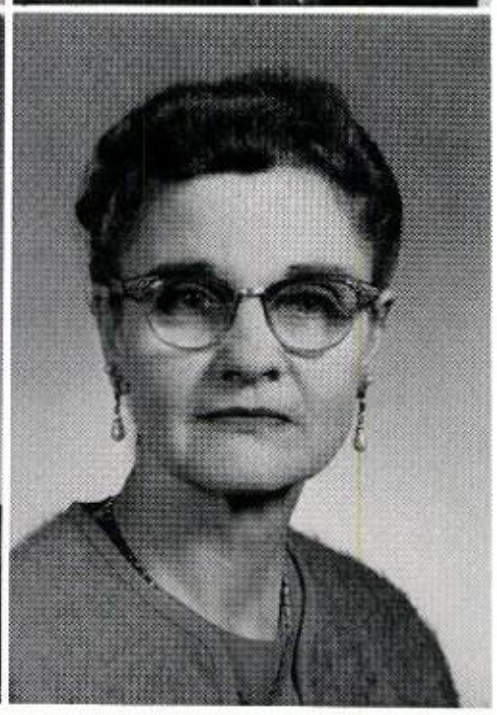

THELMA KNOUSE
Secretary

OLIVE PEARSON
Cafeteria

LOIS SUTTON
Cafeteria Mgr.

CLAS

SES

"I will kindle a fire in thee."
Ezekial 20:47

Student Body Officers

Secretary-Treasurer
CAROL VOS

Phoenix Christian's student body officers set a pace for the 300 students they represent. An intelligent, dedicated, and friendly three, our officers have directed their efforts toward seeking the highest goals for the student body. The duly elected officers capably exemplify democracy in action. Our officers this year are: President, Jon Abel; Vice-President, Tim Smith; Secretary-Treasurer, Carol Vos.

Vice-President
TIM SMITH

President
JON ABEL

Sponsored by: MR. AND MRS. JAMES A. GRANT

Student Council

Jim McEown

Paula Mains

Joe Burton

Shelley Pensinger

George Pannel

S E N I O R S

Mr. Crenshaw
Advisor

J U N I O R S

Charles Retts

TIM SMITH
Charles Lane

A democratic system of student government allows our students to choose the best representation within our school. Our student council is composed of three student body officers, four class presidents, and a boy and girl representative from each class.

CAROL VOS
Terry Howard

S O P H O M O R E S

JON ABEL

F R E S H M E N

Sue Groves

Les Fletcher

Donna Shaffer

Mike Probasco

Senior Class

BACK ROW, Left to Right: Danny Kolpin, Vice President; George Pannel, President; Jim McEown, Student Council Representative.
FRONT ROW: Judy Ashley, Secretary; Paula Mains, Student Council Representative; Claudia Bradley, Treasurer.

The Senior year is usually met with mixed feelings. There is great anticipation for the future and regrets in leaving the familiar surroundings and friends made over the past four years. Their activities include "Ditch Day," a traditional gift to the school, and preparation for graduation.

Sponsor: MR. HOVDA

Sponsored by: CASEY SEED COMPANY 2902 Grand Avenue

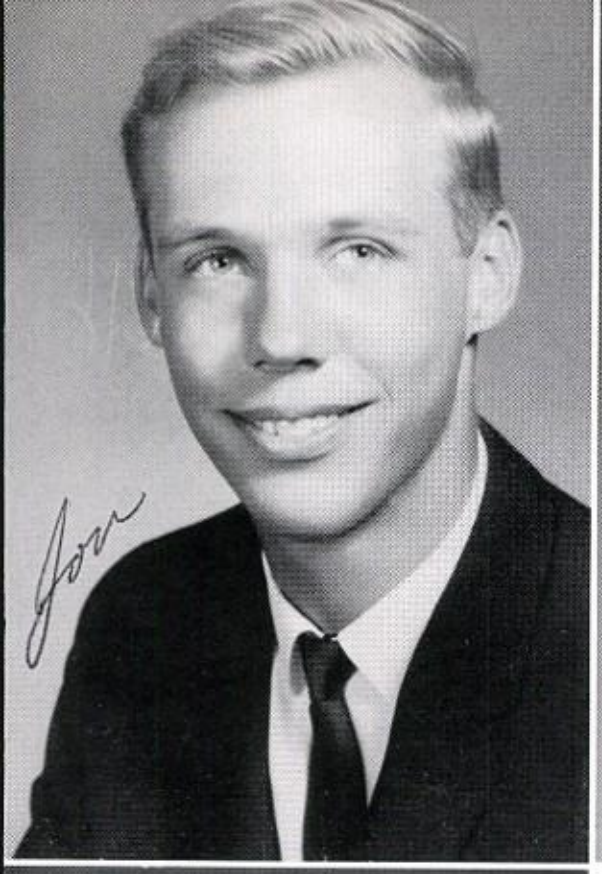

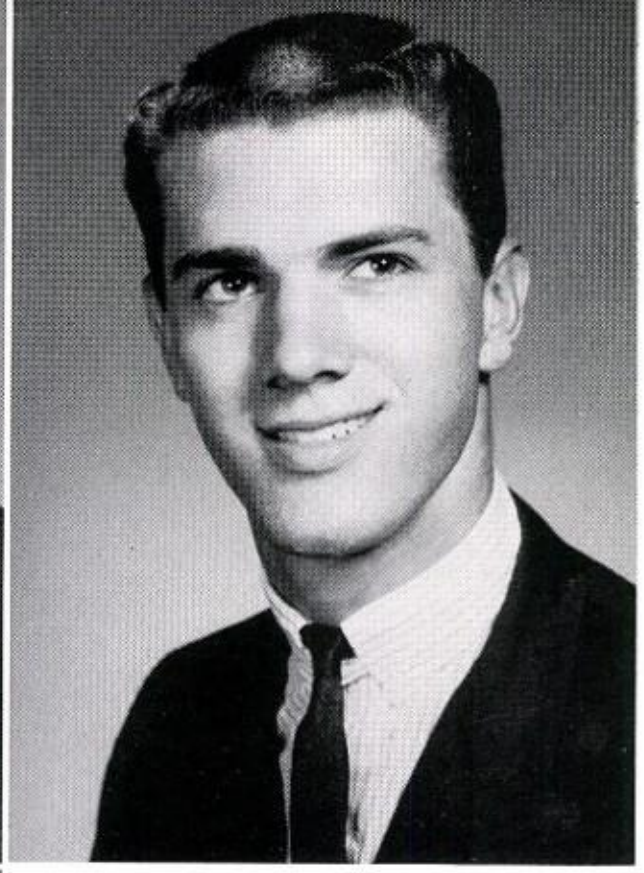

JONATHAN KARL ABEL
"JON"
Romans 8:31

JOHN EDWIN ADY
"JOHNNY"

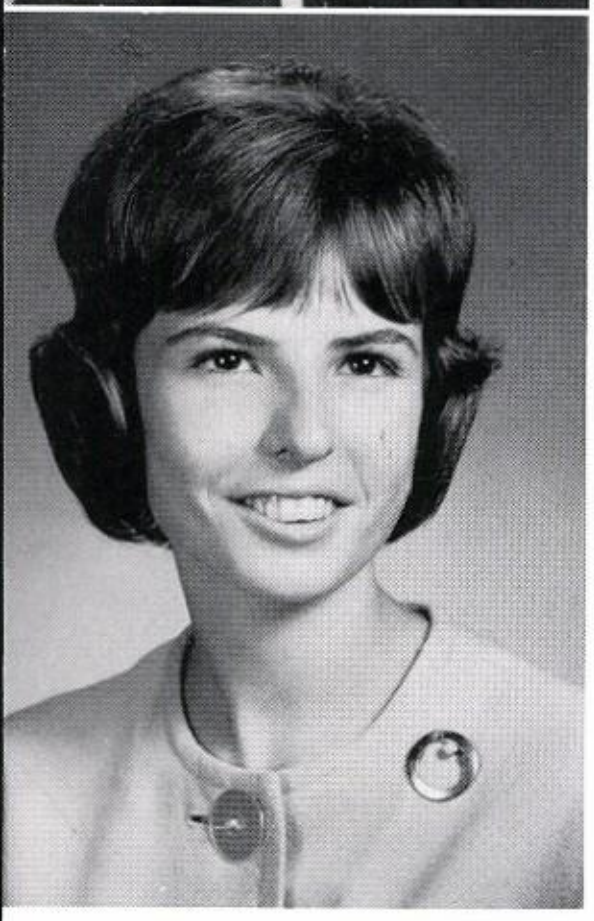

SARA JEAN ARGABRIGHT
"SARA"
Philippians 4:13

DOREEN ASHLEY
"JUDY"
Romans 10:9

STEPHEN MICHAEL BARTON
"STEVE"
Psalm 121:2

JOHN WESLEY BIDDULPH
"JOHN"
I Peter 5:7

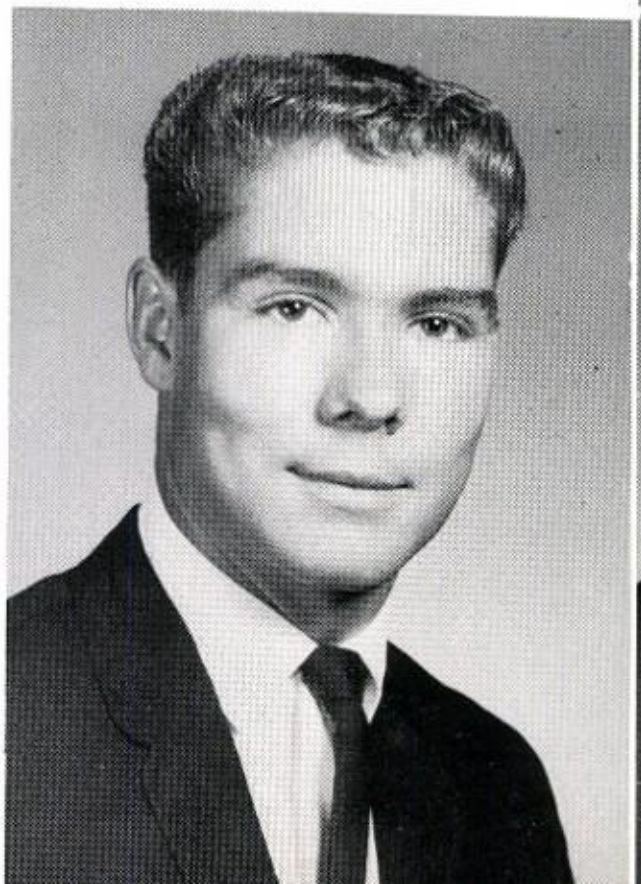

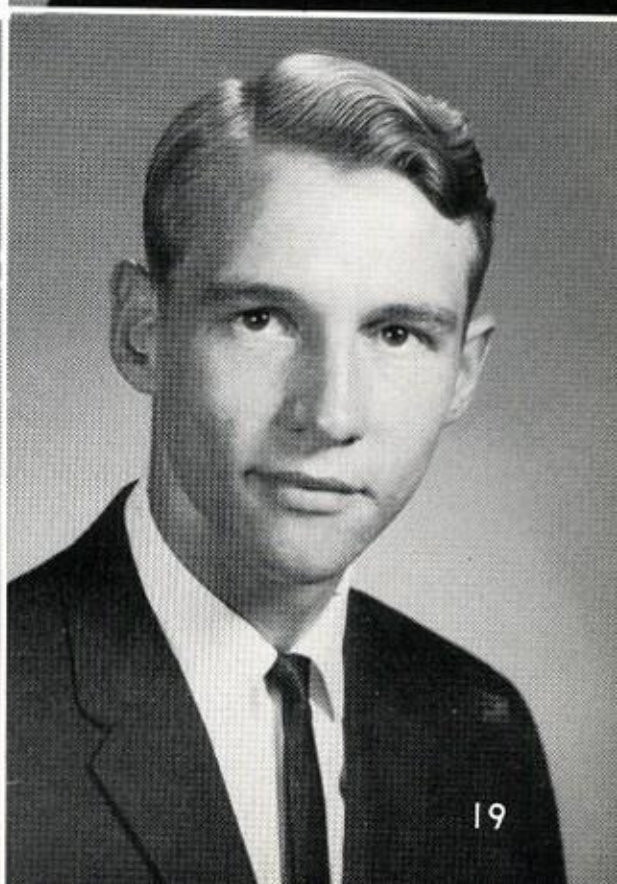

CLAUDIA BRADLEY
"CLAUDIA"
I John 2:1-2

JUDITH KAY CASEY
"JUDIE"
Hebrews 2:17

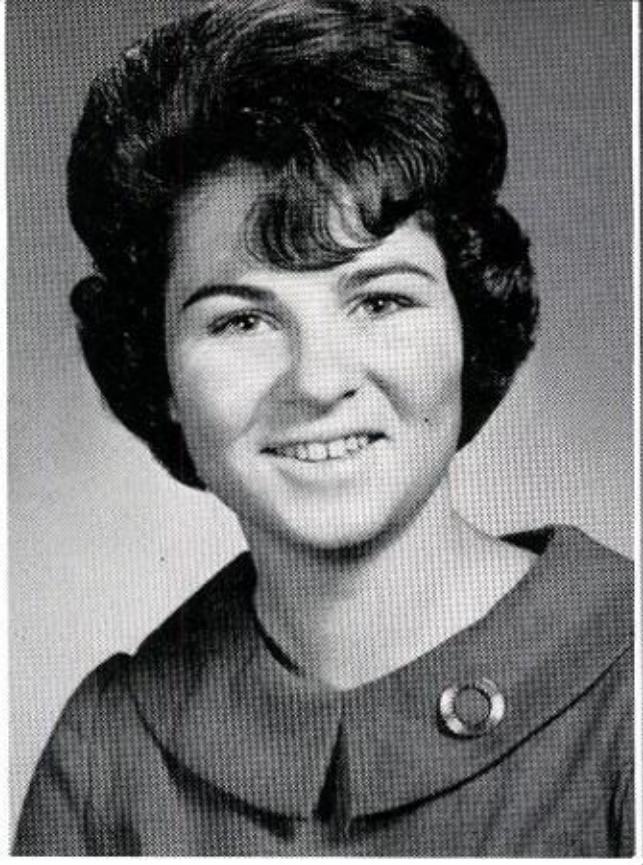

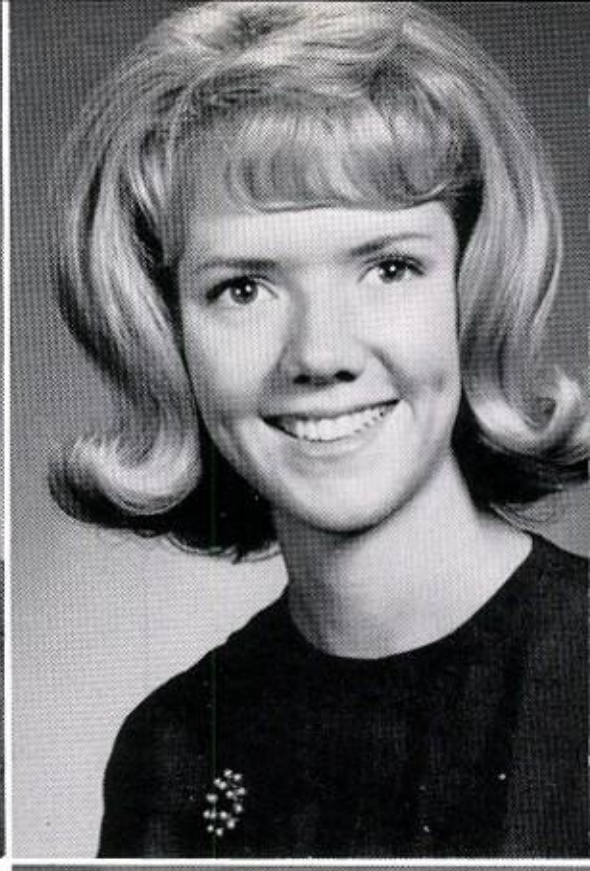

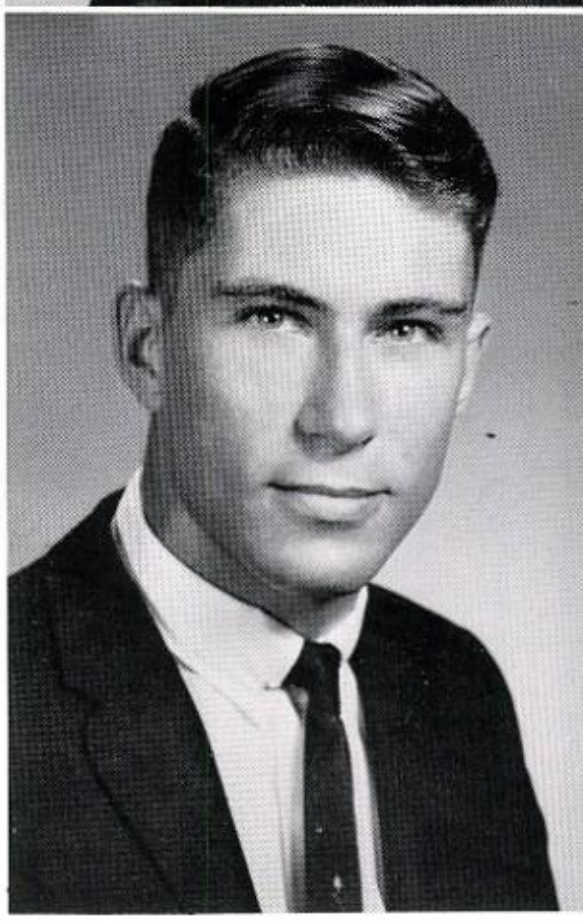

CLYDE LEROY CHURCH
"CLYDE"
Hebrews 13:8

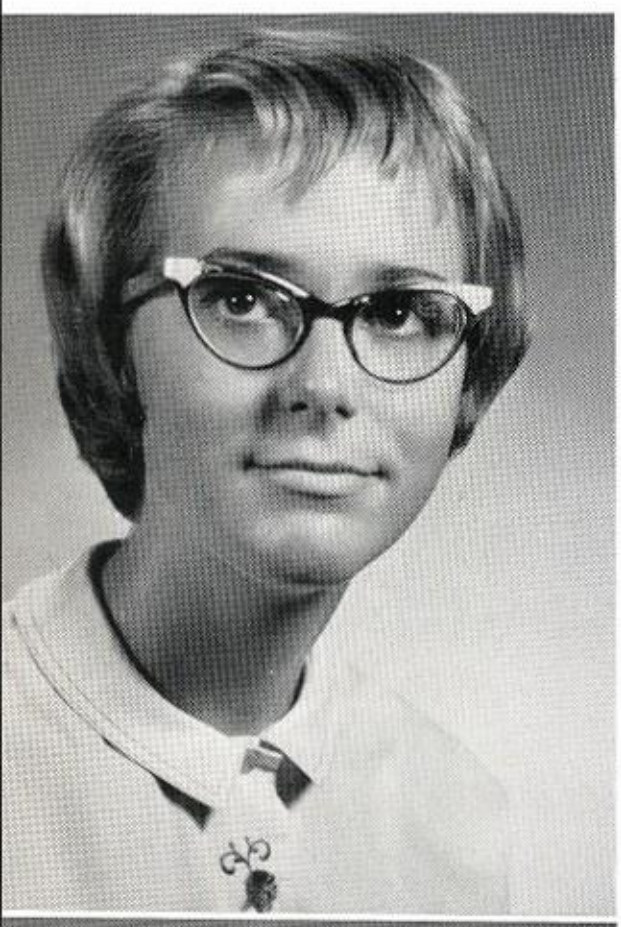

LURENE RAE CLARK
"LURENE"
Ephesians 2:8-10

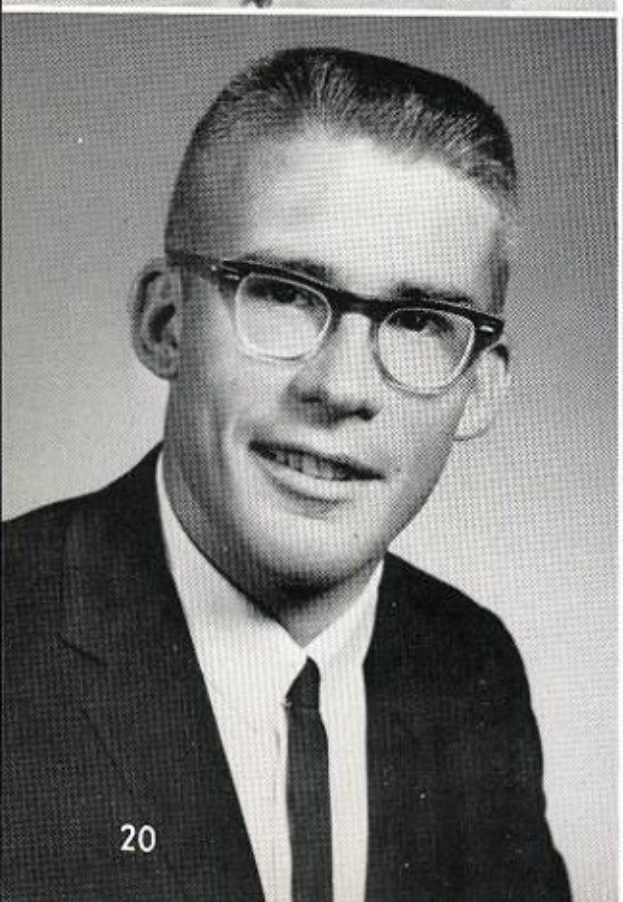

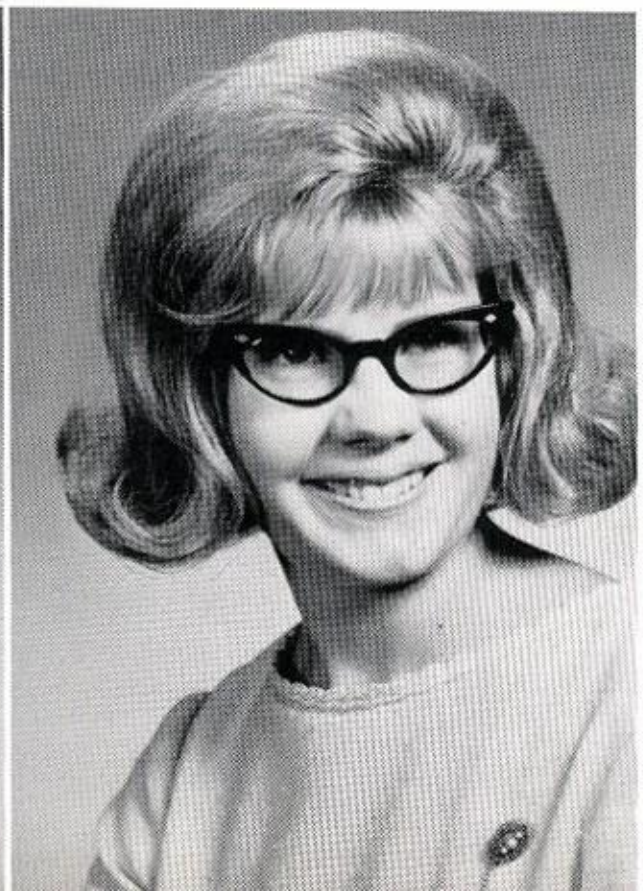

TERRY CLAY
"TERRY"
Colossians 3:2

NELDA JOY CLAYWELL
"NELDA"
Proverbs 3:5-6

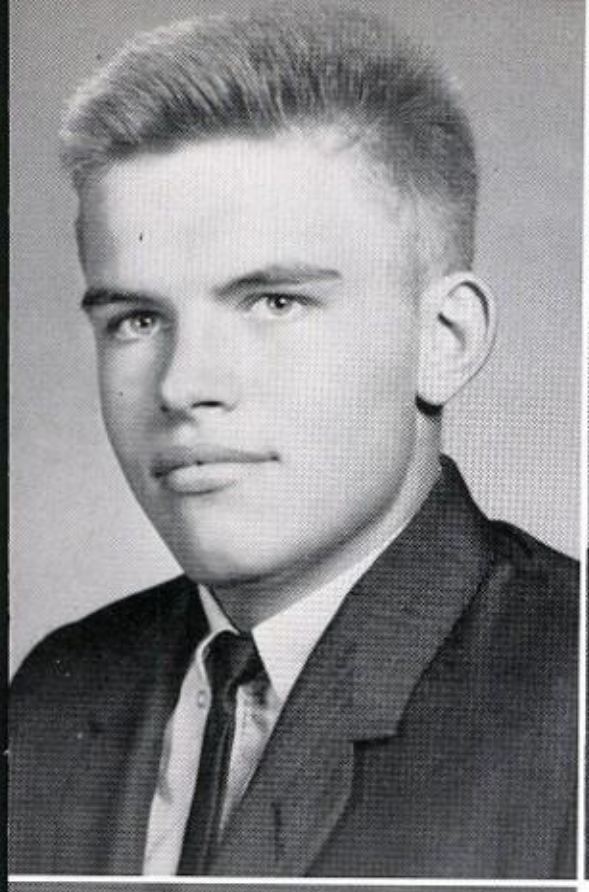

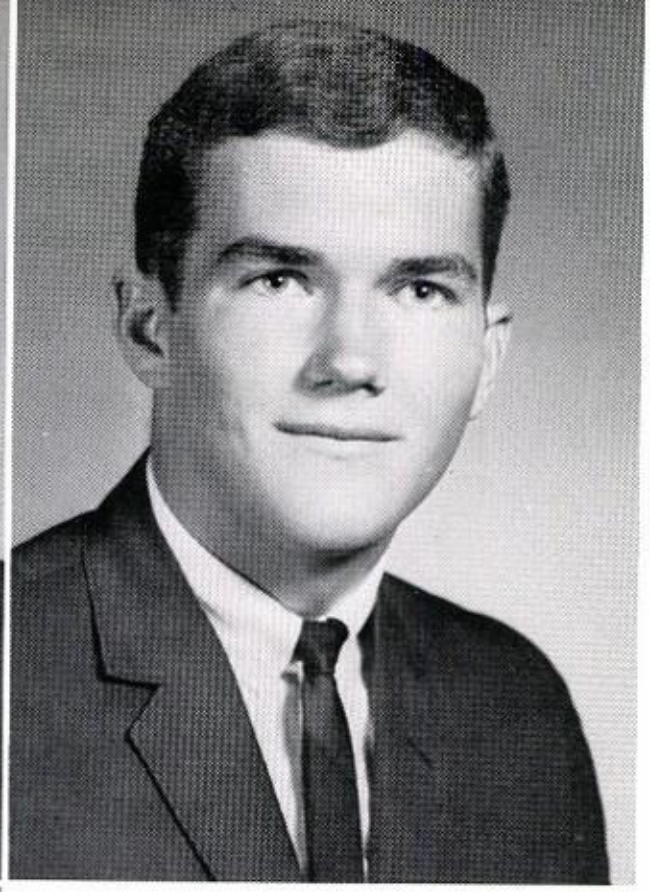

CARL NEWTON COOK
"CARL"
Philippians 4:13

GERALD LYNN CURD
"GERRY"
Psalm 139:7-10

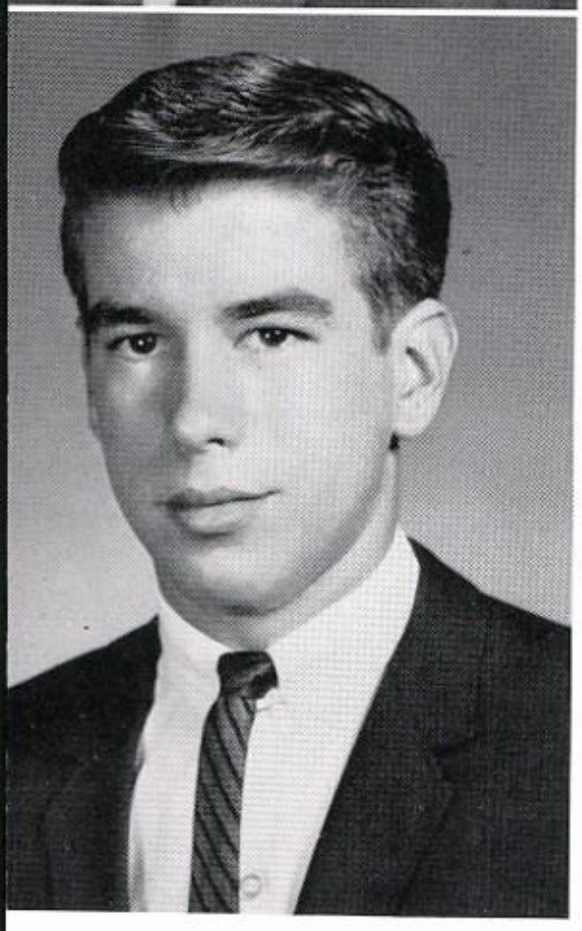

ROBERT ALLEN DAVIES
"BOB"
Jude 1:24

ARDITH FERN DAVIS
"ARDITH"
Isaiah 9:6

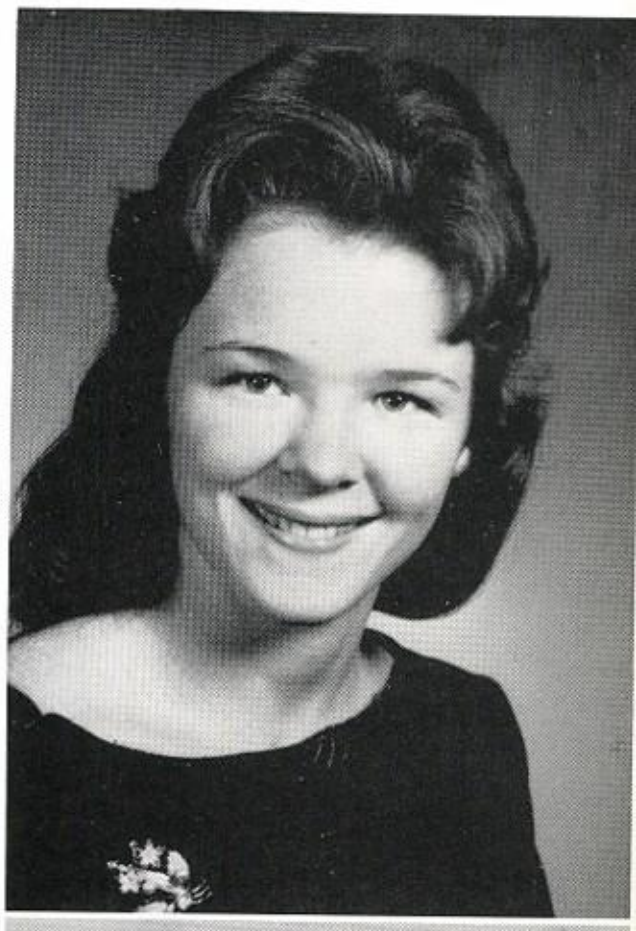

CORINE LOIS EGGINK
"CORINE"
John 3:16

LINDA NADENE ELLIS
"LINDA"
Hebrews 12:14

SONIA SUE FULTON
"SONIA"
Romans 12:1-2

DAVID LOWELL GALBREATH
"DAVE"
Luke 12:34

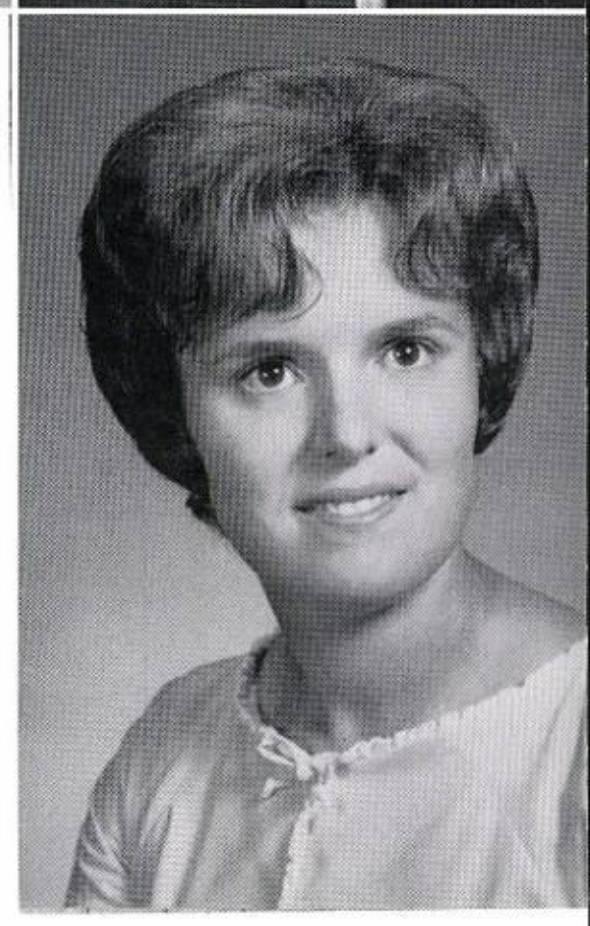

KATHLEEN MEREDITH GERLACH
"KATHY"
Philippians 4:13

JUDITH ANN GRANT
"JUDI"
Galatians 2:20

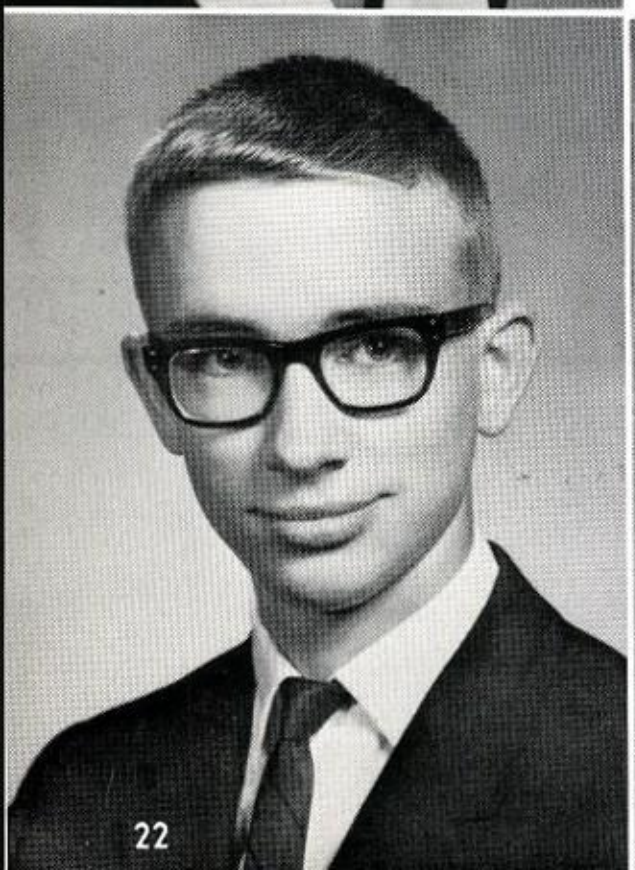

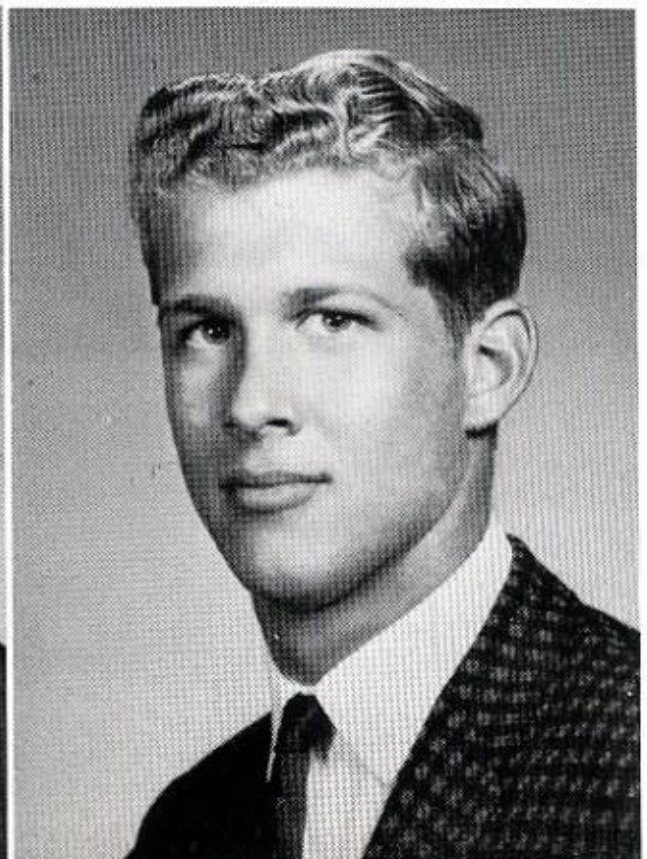

KENNETH RAY GRISSEN
"KEN"
John 14:27

LARRY BRUCE HAAK
"LARRY"
Romans 8:28

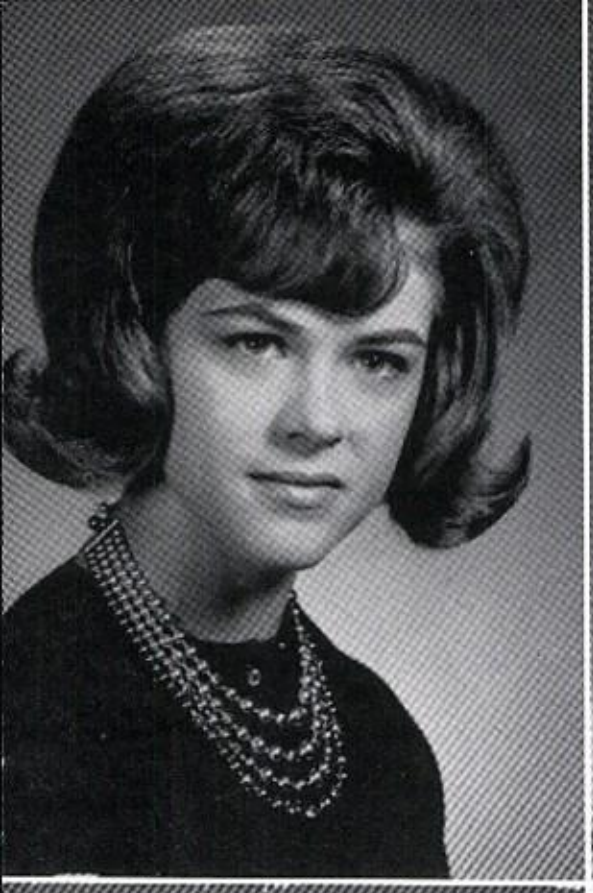

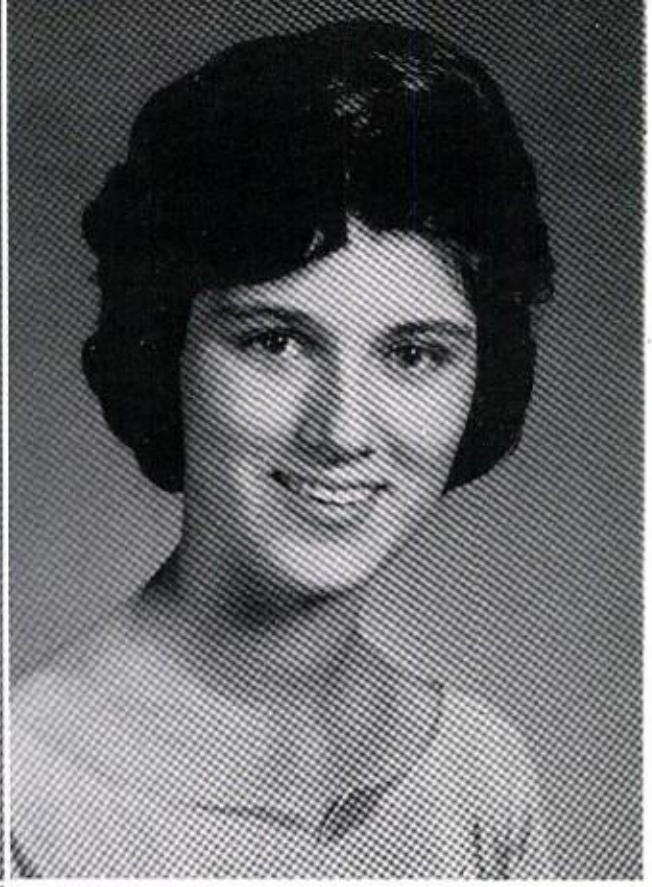

LUCINDA HAFER
"CINDY"
John 14:18

KATHLEEN ANN HANSEN
"KATHY"
Psalm 28:7

DENNIS MICHAEL HANNON
"DENNIS"
Romans 8:28

HOWARD LYNN HITSON
"LYNN"
Romans 8:28

STEPHEN RAY HOFF
"STEVE"

DAVID WALTER HOMMEL
"DAVE"
Psalm 46:1

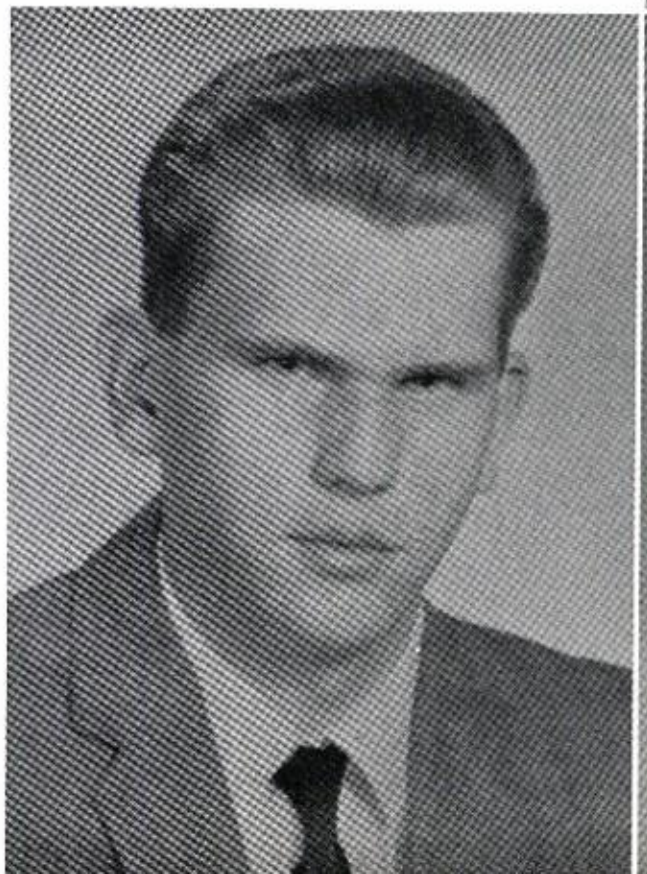

DONALD JAY HONDERD
"HONDO"
John 16:24

SANDRA KAY INGLE
"SANDY"
John 3:16

MARGARET ELIZABETH JOHNSON
"PEGGY"
I Peter 5:7

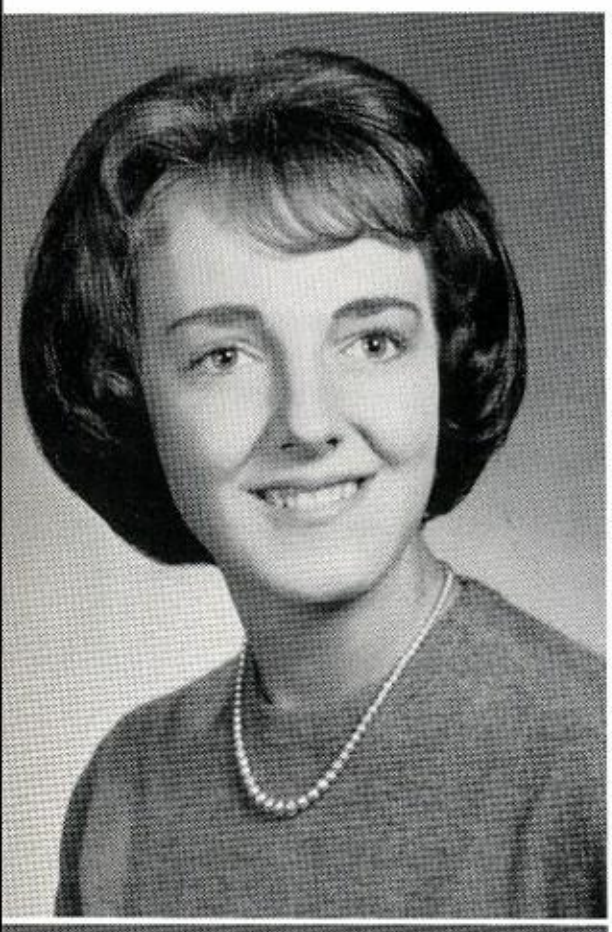

CAROL KALAL
"CAROL"
James 1:5

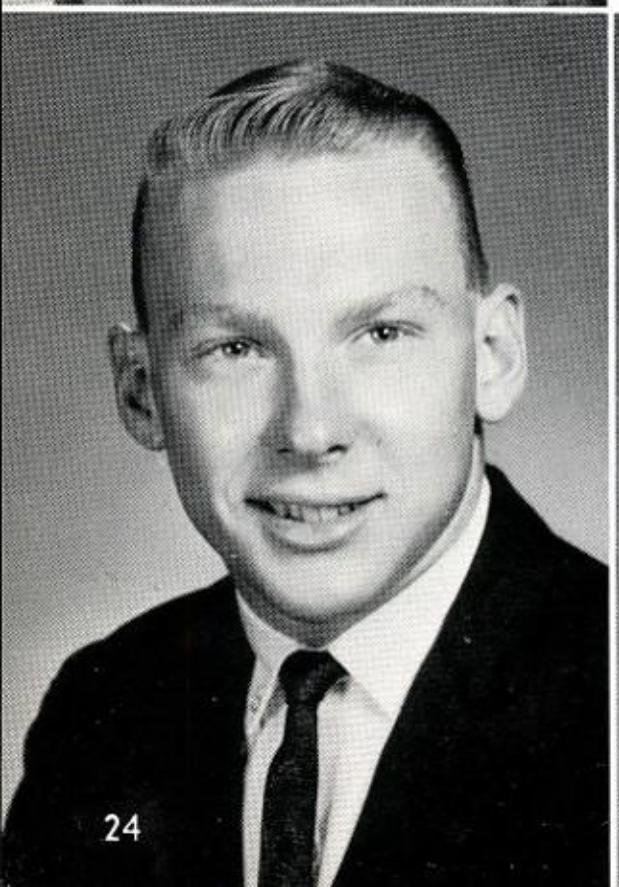

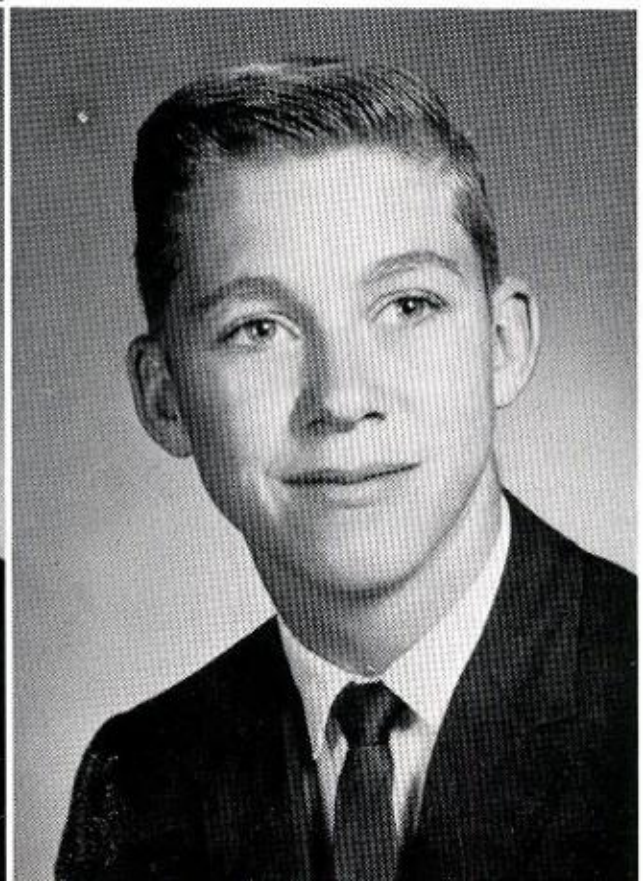

ERWIN DAN KOLPIN
"DANNY"
I Corinthians 10:13

LARRY JOHN KORTMAN
"LARRY"
II Timothy 1:12

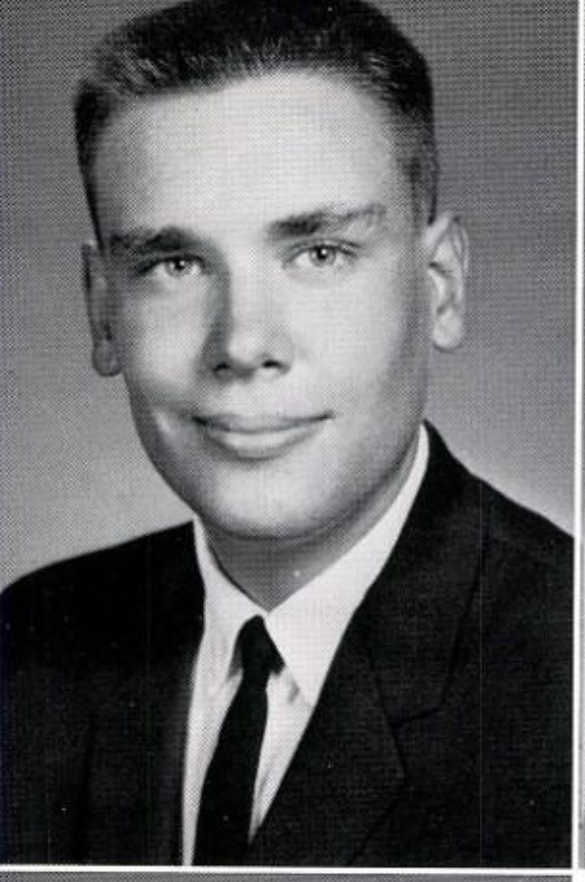

PHILIP WILLIAM KUHL
"PHIL"
Jeremiah 31:34

MARY ANN LAMER
"MARY"
Philippians 4:13

PAUL STUART LINDBLAD
"PAUL"
Philippians 4:13

CHRISTINE ELIZABETH LINDQUIST
"CHRIS"
Proverbs 3:5-6

DAVID LYN LIVENGOOD
"DAVE"
Galatians 5:14

PAUL THOMAS LORENZEN
"PAUL"
Matthew 7:1

CAROL ANN LOVE
"ANN"
John 3:16

JAMES ROBB McEOWN
"JIM"
Luke 1:37

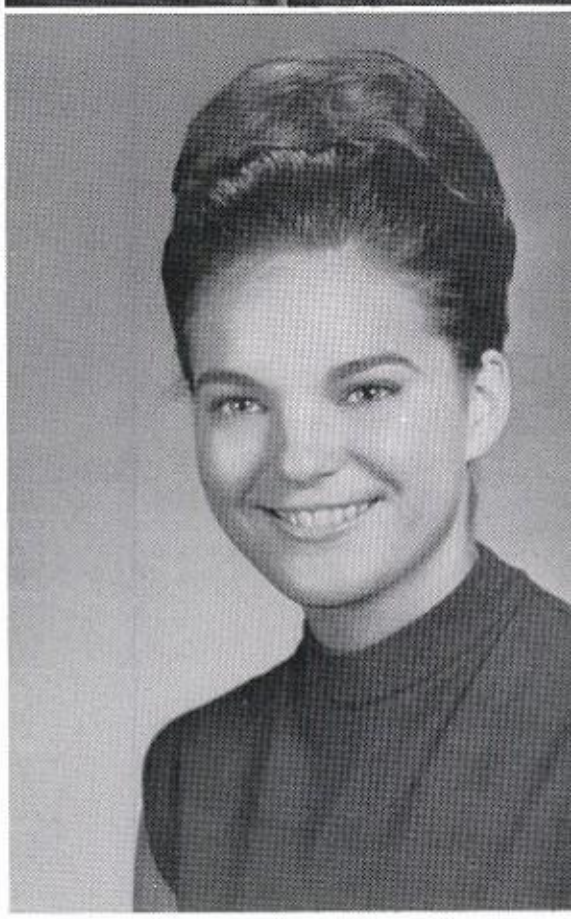

PAULA NANETTE MAINS
"PAULA"
Proverbs 3:5-6

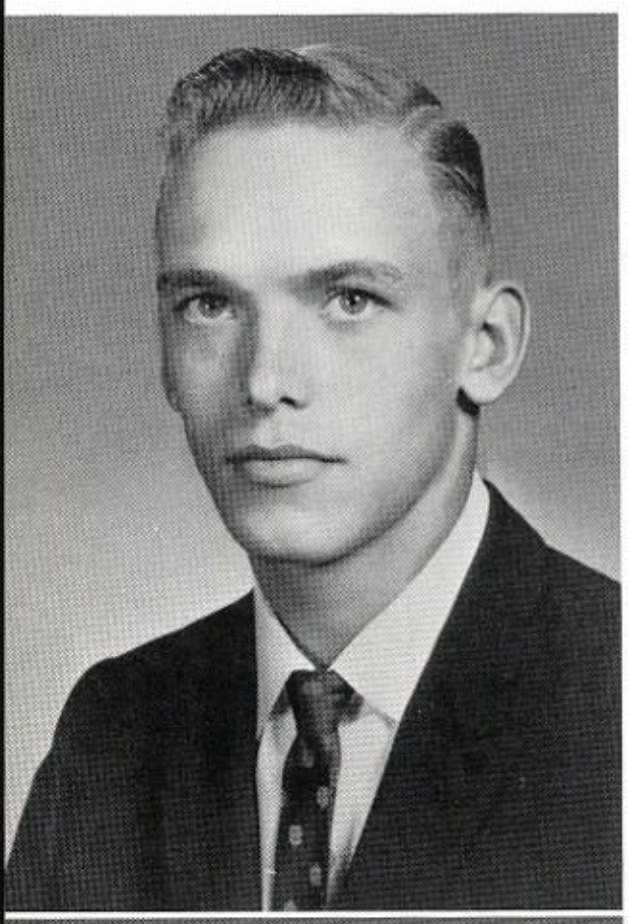

EDWARD CLARK MERRITT II
"CHIP"
John 14:1-6

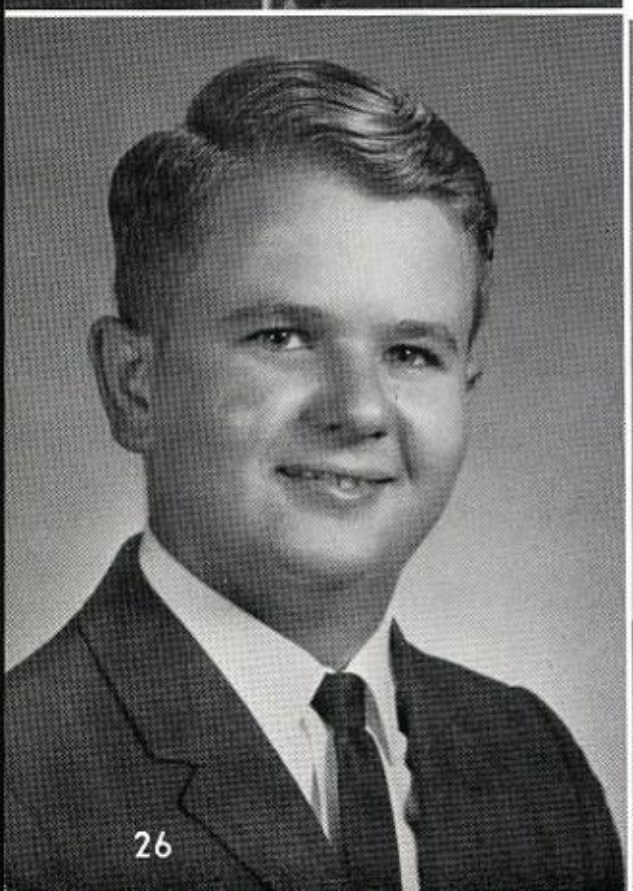

JAMES RICHARD NELSON
"JIM"
John 3:16

DANIEL EDWARD NOLAND
"DANNY"
Philippians 4:13

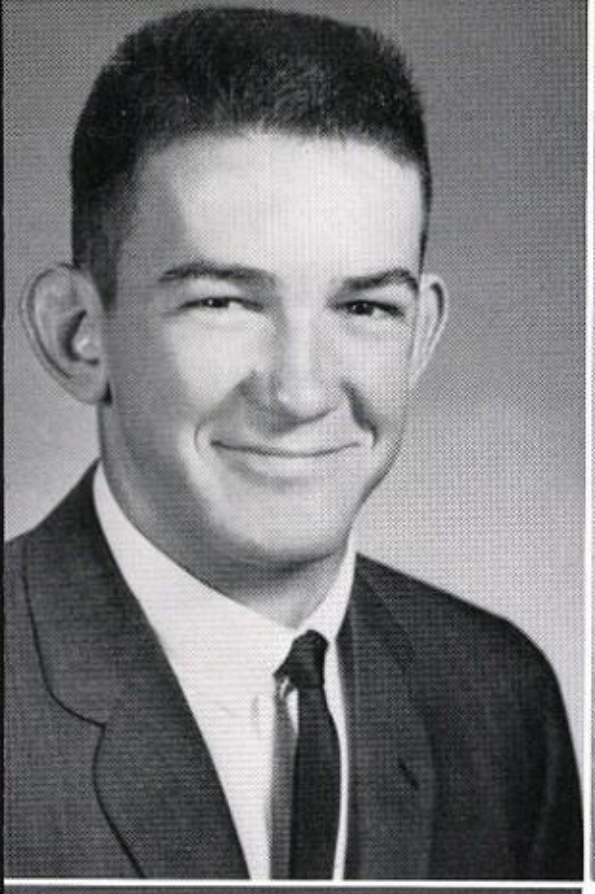

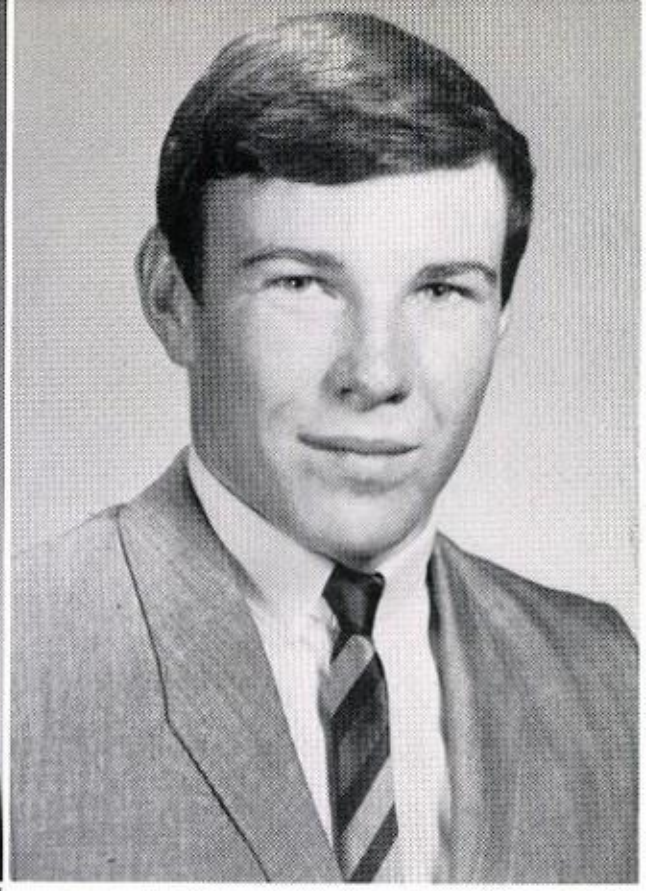

GEORGE ALBERT PANNEL
"GEORGE"
Matthew 5:16

JAMES DOUGLAS PAXTON
"JIM"
II Timothy 2:3

LINDA LUCILLE RENARD
"LINDA"
John 14

LYNDA MARIE SCOTT
"LYNDA"
Philippians 4:13

DIXIE DENELLE SHAFFER
"DIXIE"
Matthew 6:33

MARGARET RUTH SKIPWORTH
"MARGARET"
Romans 8:28

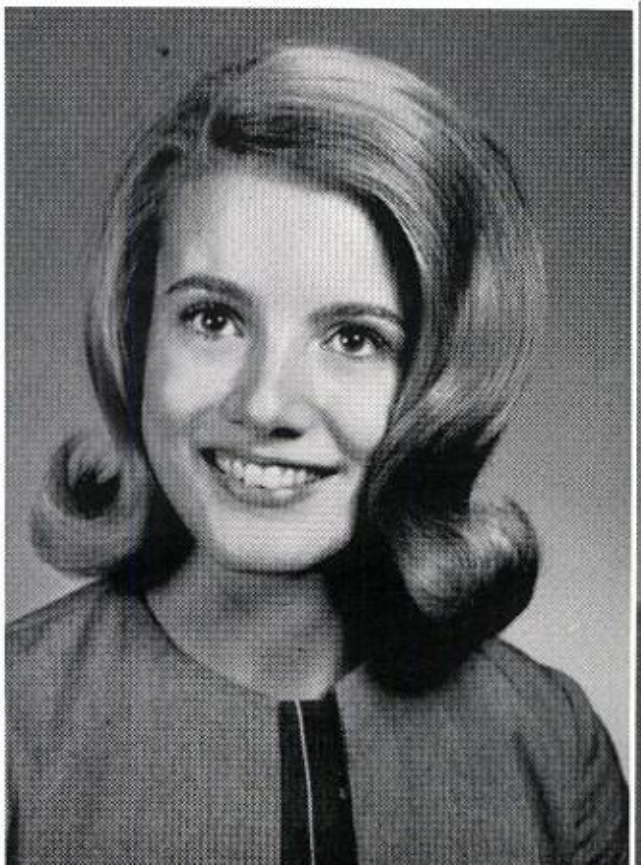

ELIZABETH CLAIRE SMITH
"BETSY"
Proverbs 3:5-6

REBECCA RUTH SMITH
"BECKY"
James 4:10

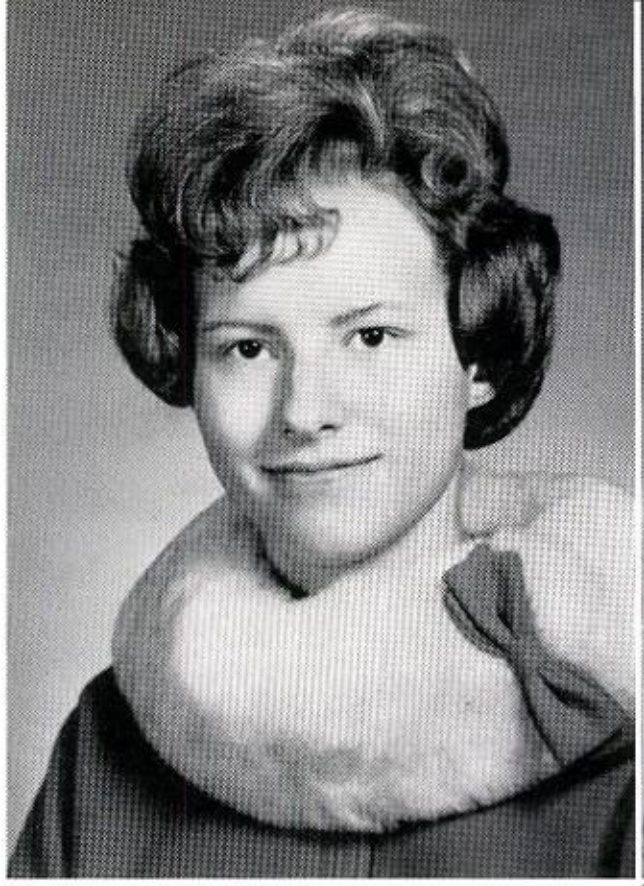

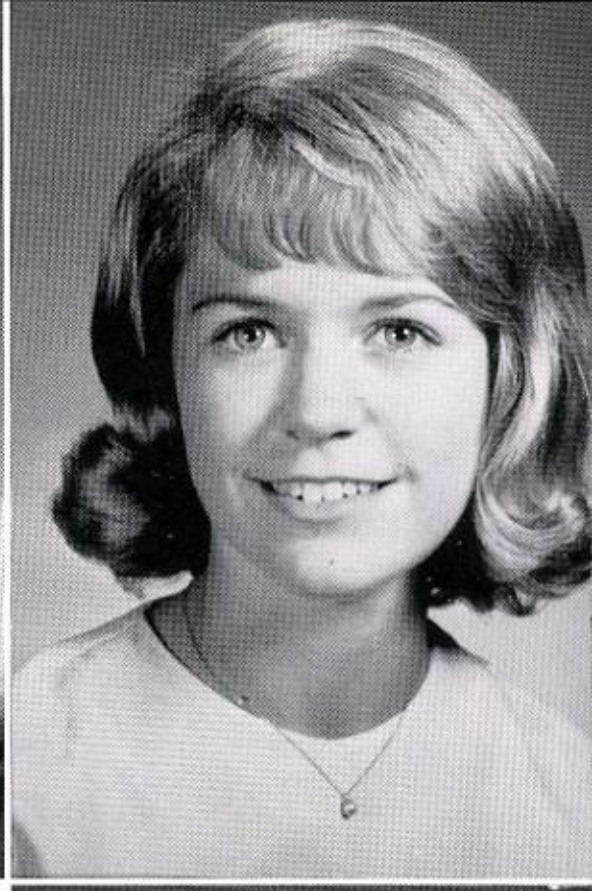

TRUDY CHARLEEN SNELL
"TRUDY"
Romans 8:38-39

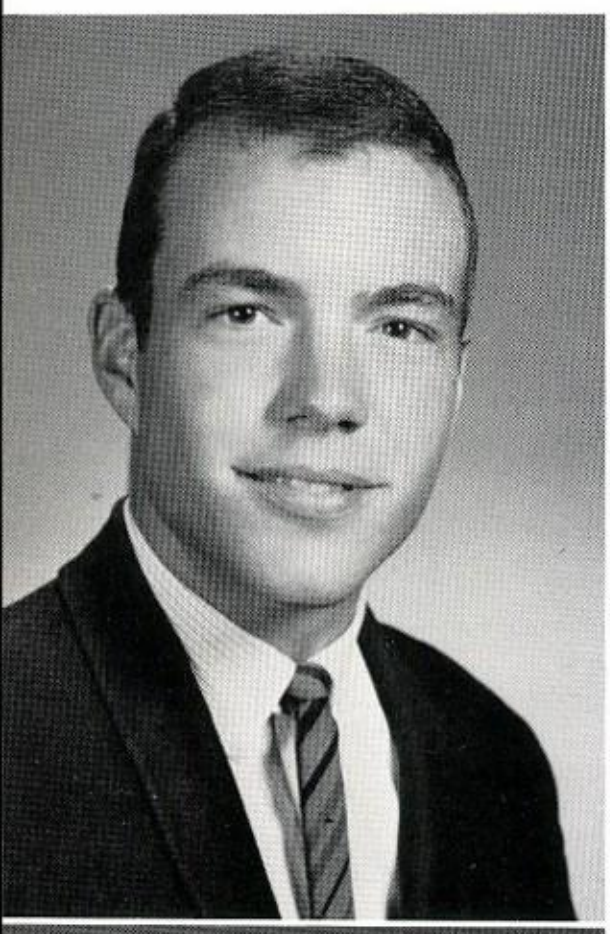

RONALD GLENN STEGALL
"RONNIE"
Philippians 4:13

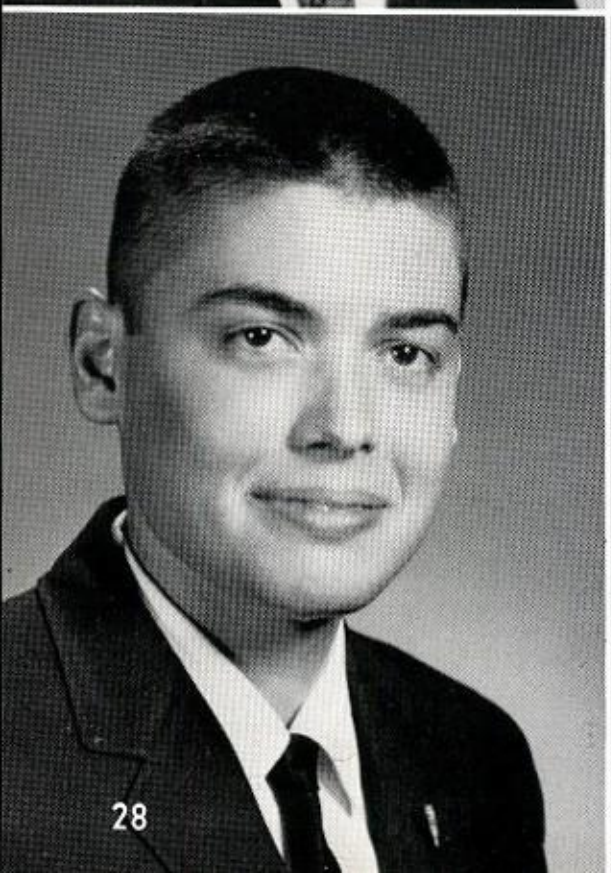

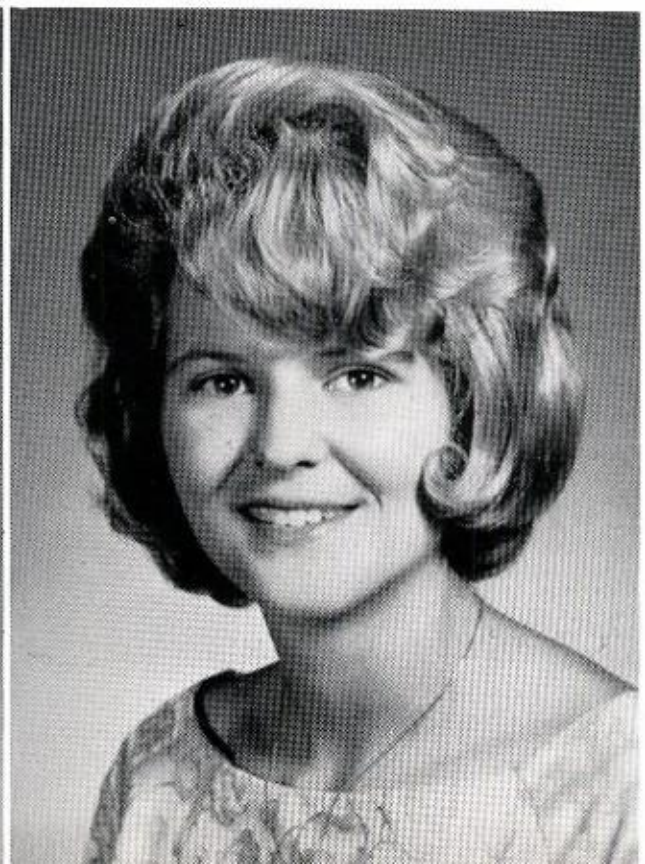

CHARLES EDWARD STEUCK
"CHARLES"
Proverbs 3:5-6

WILMA LEE STOKES
"WILMA"
Psalm 121

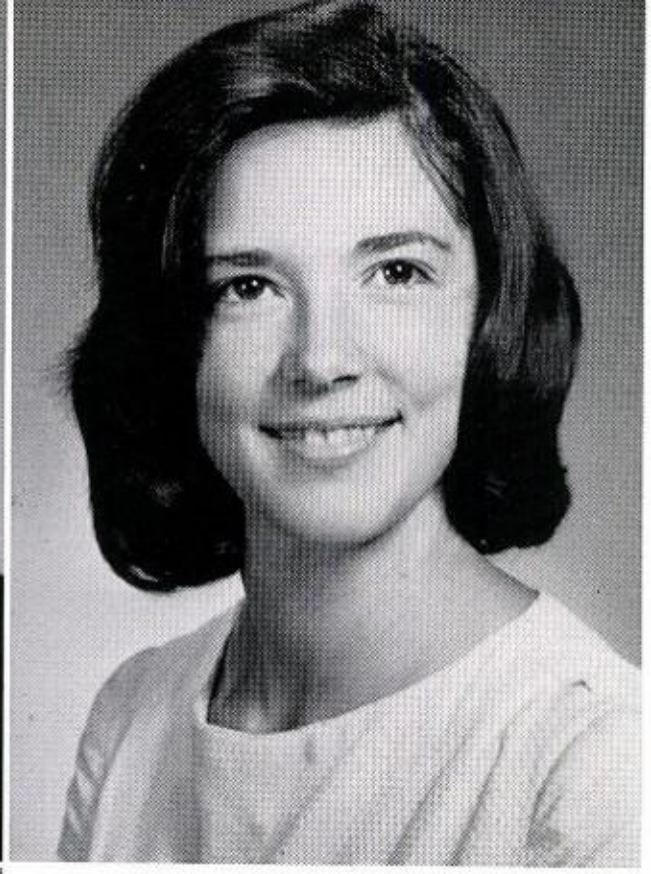

TIMOTHY ROBERT SWOBODA
"TIM"
II Timothy 2:1

REBECCA ALICE TAMPLIN
"BECKY"

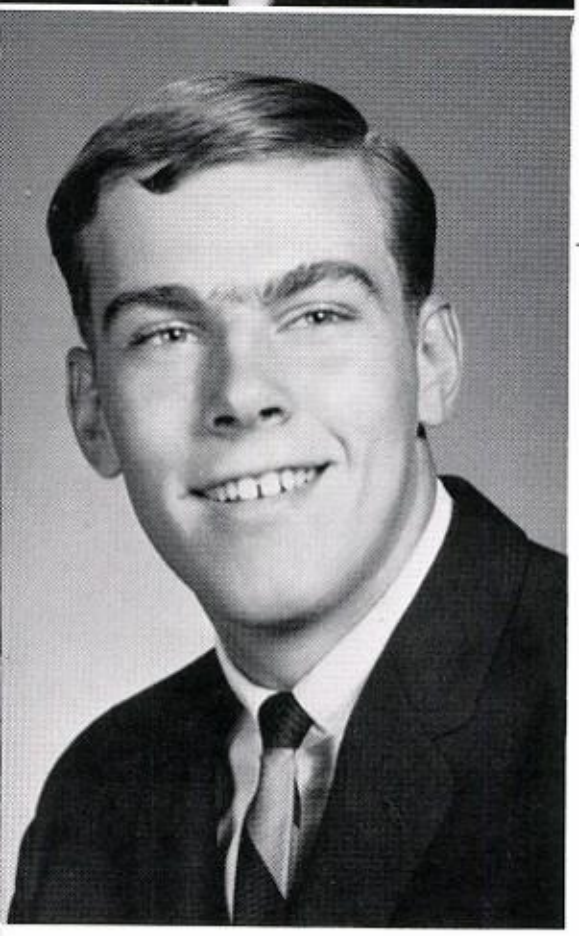

Greg

GREGORY FRANK TAYLOR
"GREG"
Romans 8:28

CLIFFORD MURRAY TITUS
"CLIFF"
Ephesians 6:11

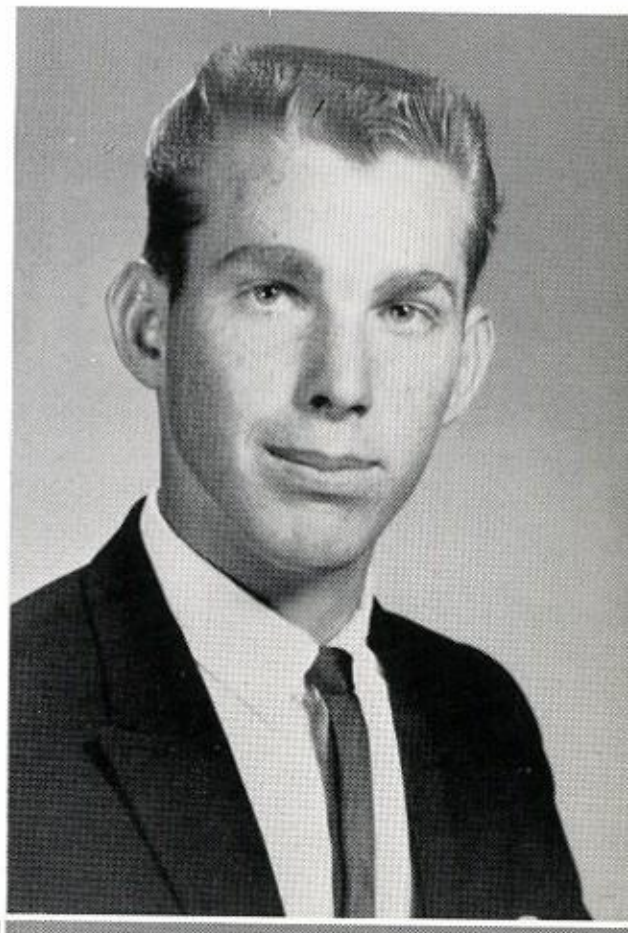

DOUGLAS PAUL TOTEL
"DOUG"
II Timothy 1:12

ADA ELIZABETH VAN KOMMER
"BETSY"
Psalm 116:1-2

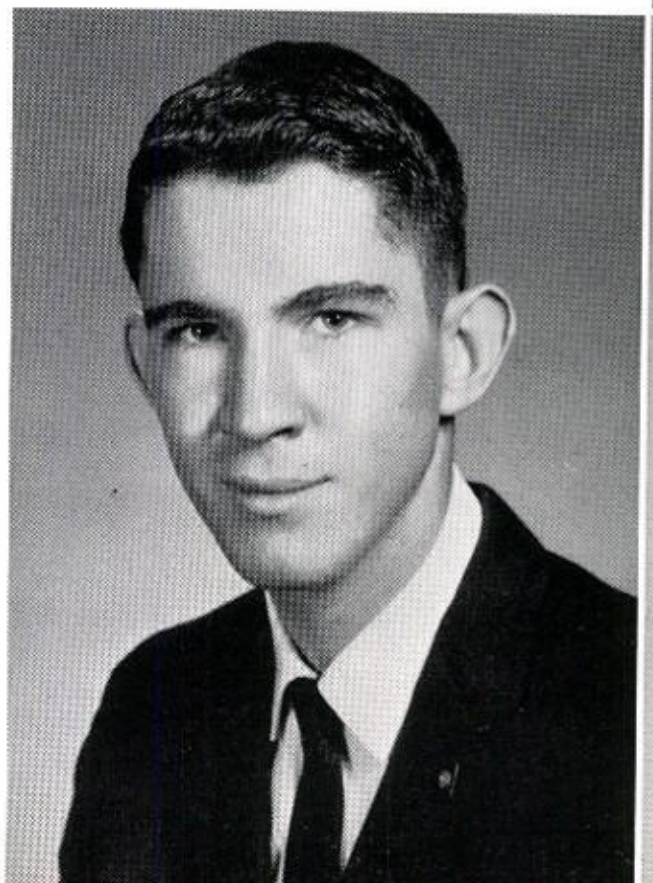

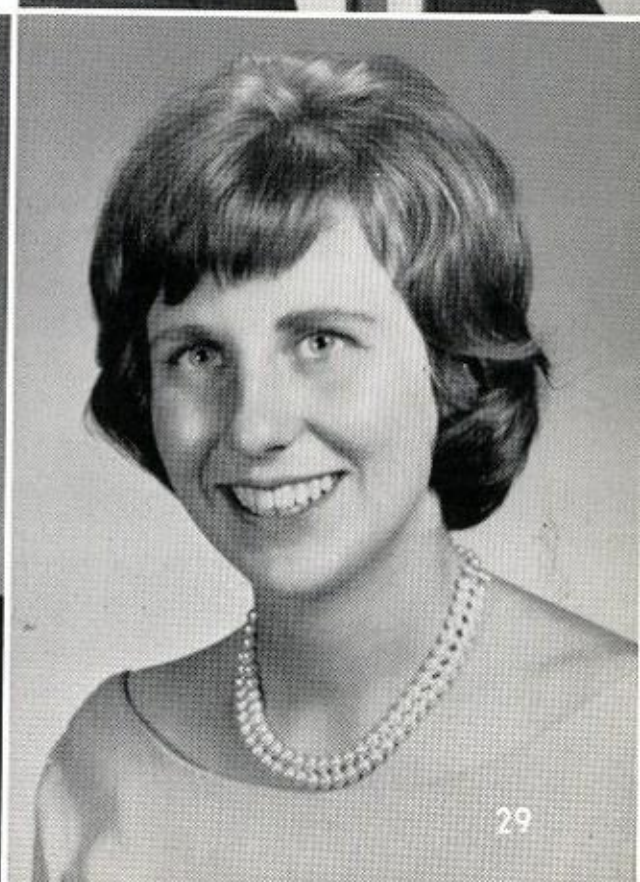

KAREN JOY VANDER LUGT
"KAREN"
Proverbs 3:5-6

LENORE VANDER WAGEN
"LENI"
Philippians 4:13

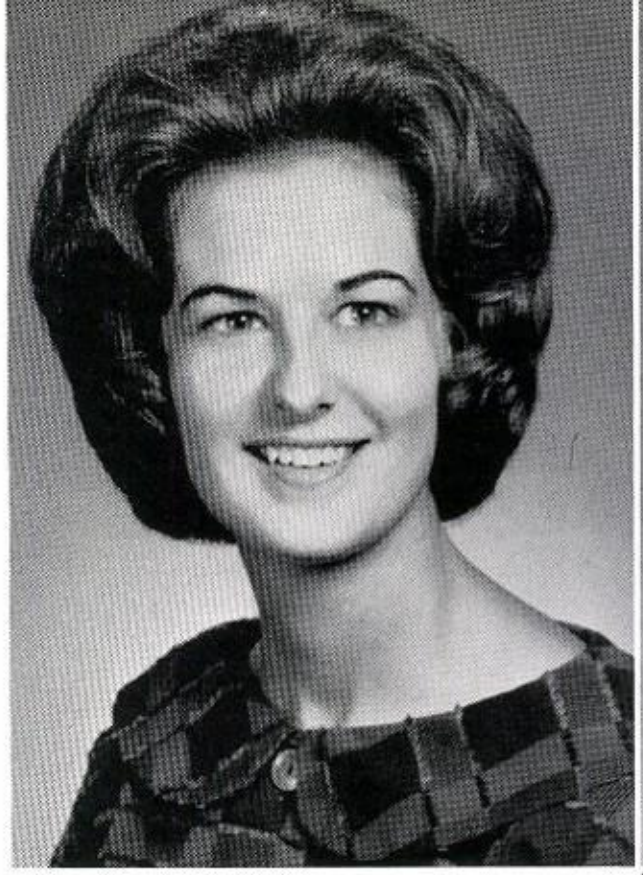

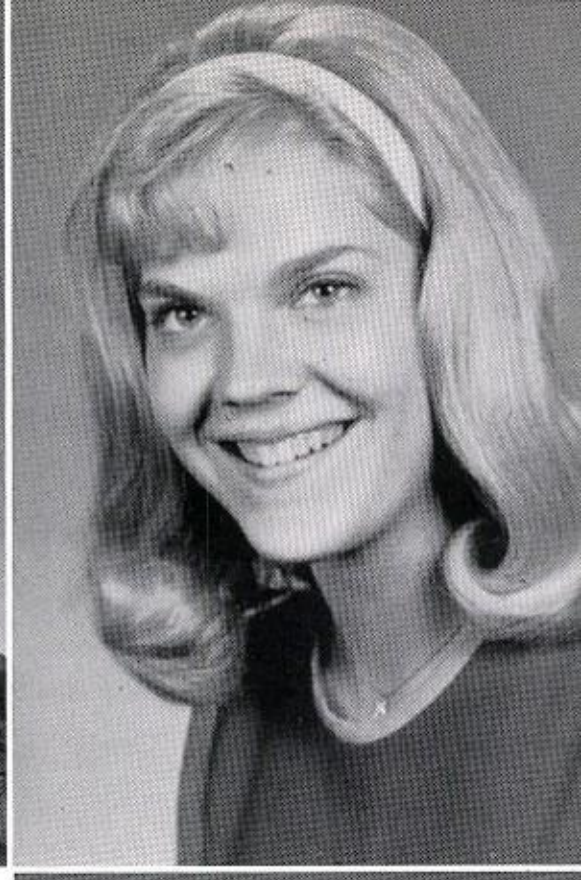

CAROL SUE VOS
"CAROL"
Proverbs 3:5-6

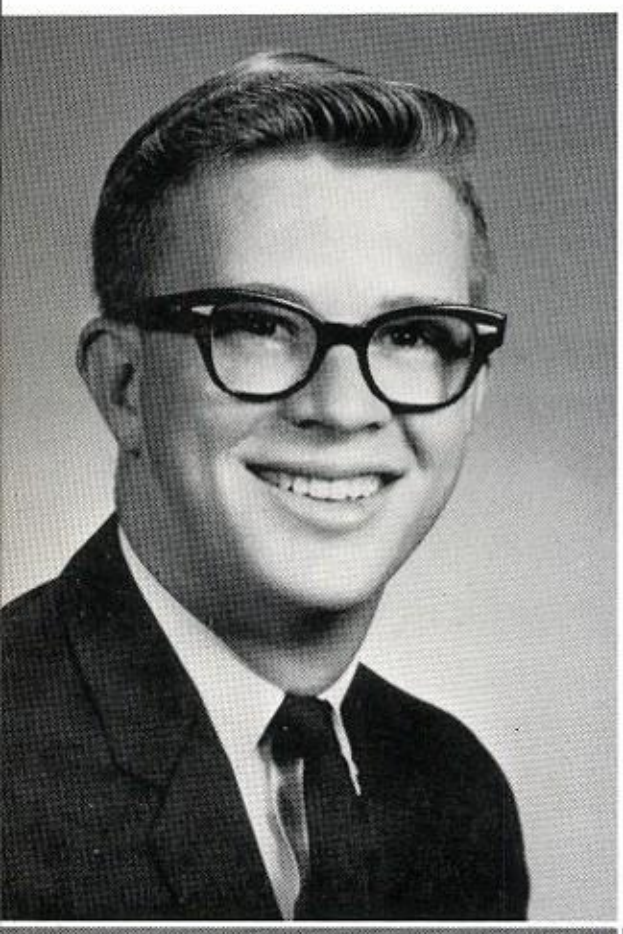

MARVIN WAYNE WALDEN
"WAYNE"
John 6:35

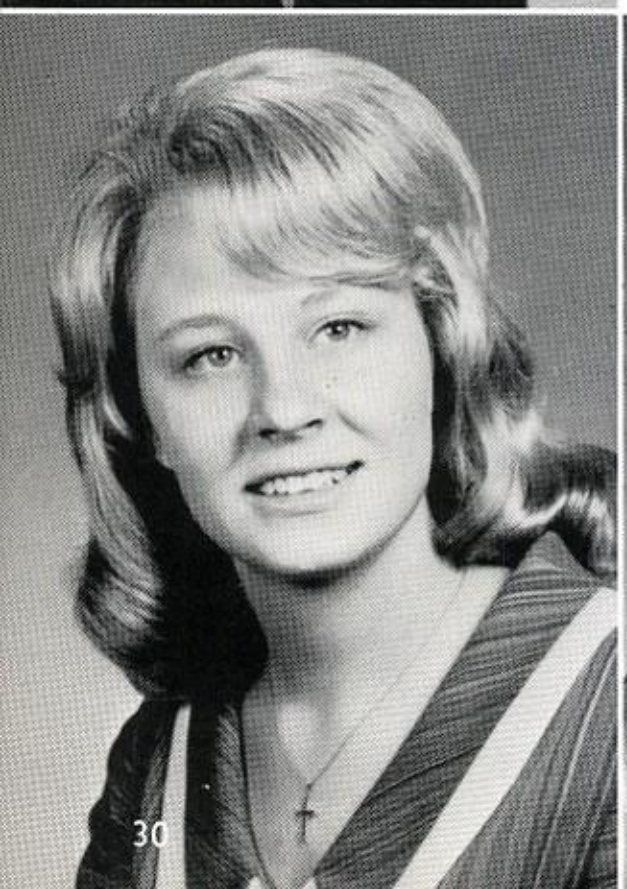

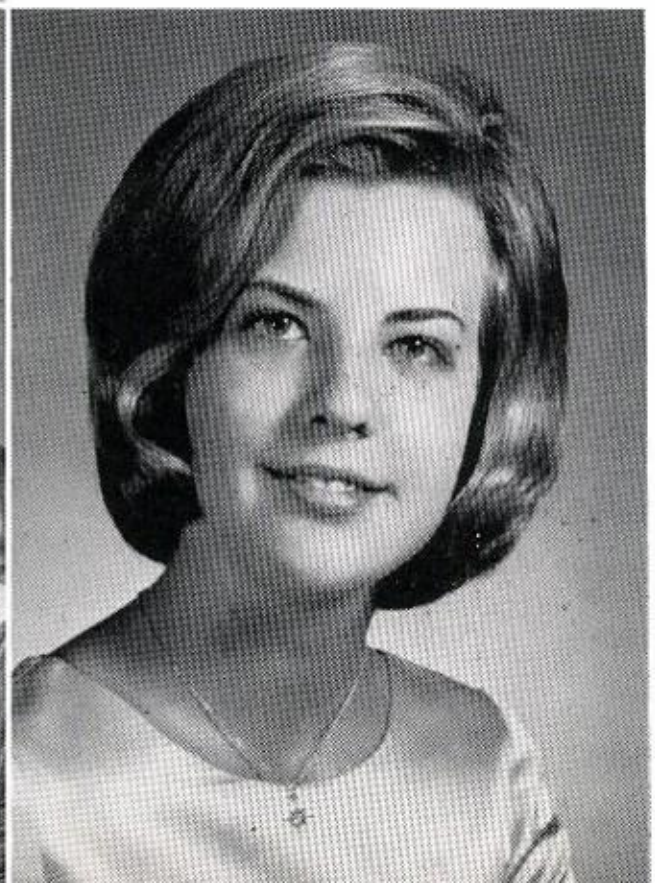

JUDITH IRENE WALTER
"JUDY"
Romans 8:28

LINDA GRACE WANDERS
"LINDA"
Isaiah 41:13

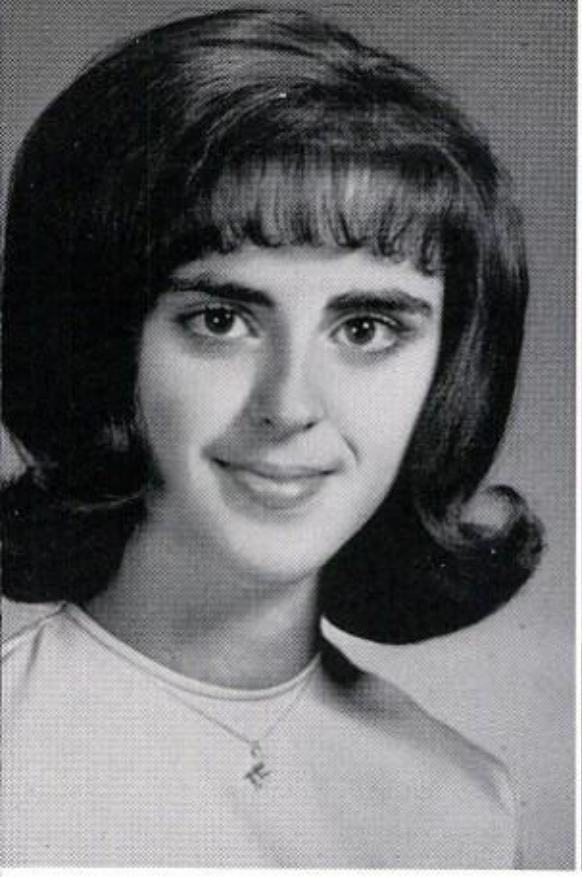

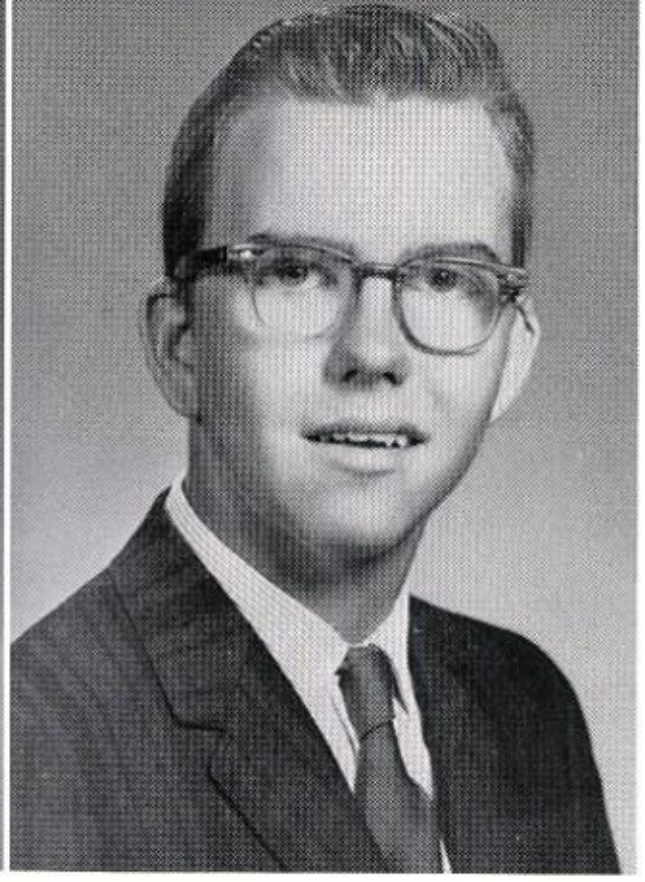

REBECCA RUTH WILLIAMS
"BECKY"
Galatians 2:20

ARTHUR LEONARD YONAITES
"ART"
John 3:16

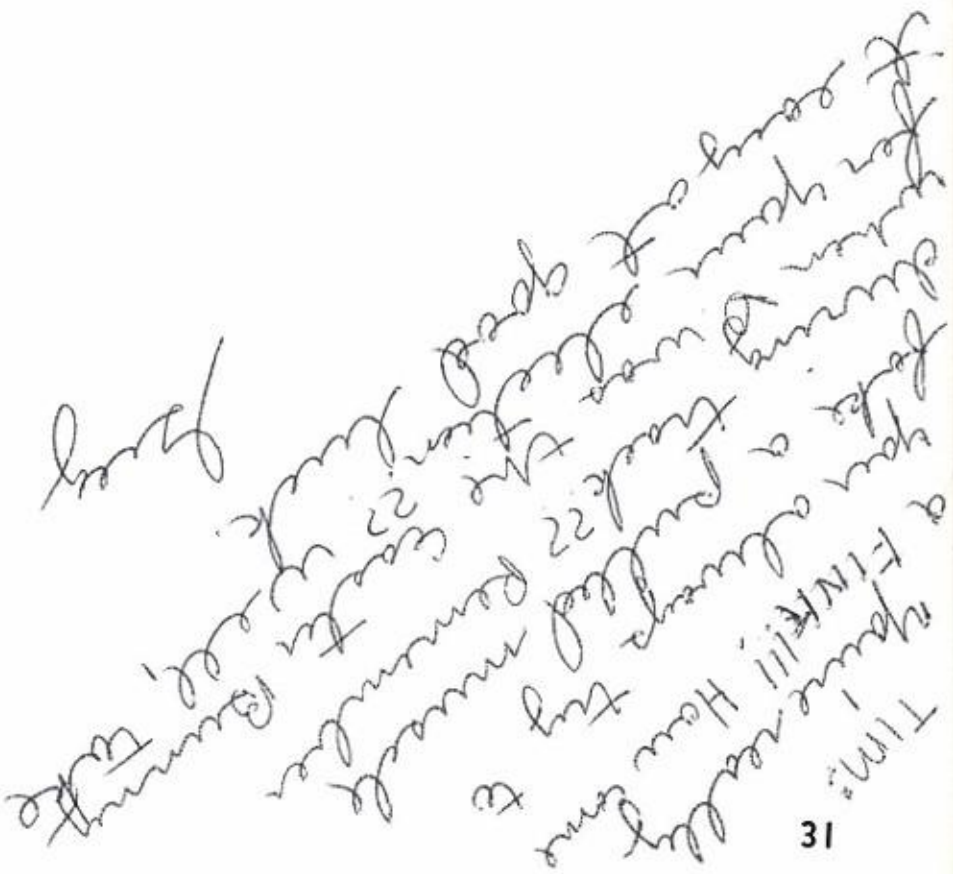

Senior

Bubbles

Our statesman and his leader

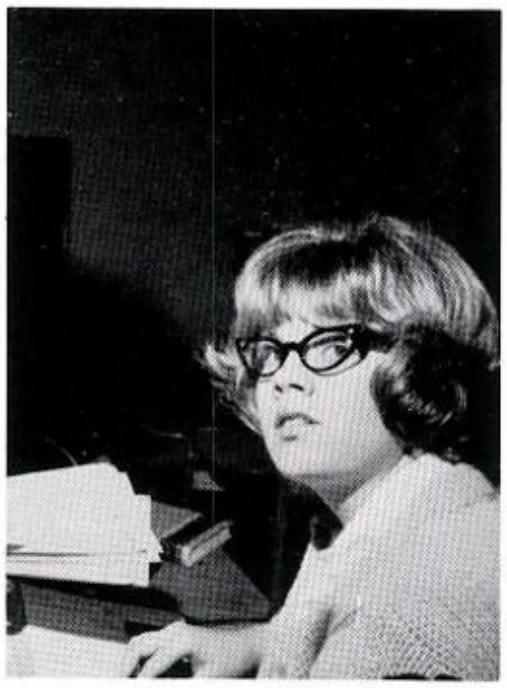

Now you listen to me, Nelda . . .

Where's Harv?

Steadies of the Month

Tarzan

Big Mouth

P. C. H. S. Blues

Miss America

Sponsored by: STAPLEY'S · SINCE 1895 ·

Snaps

Did someone mention the name Danny?

Just call me sunshine

Those sour apples

Not too dumb

It's in the right hand section of the left side

The British are coming!

I'm almost out!

Those late nights!

Pretty boy

Sponsored by: MR. AND MRS. JAMES A. GRANT

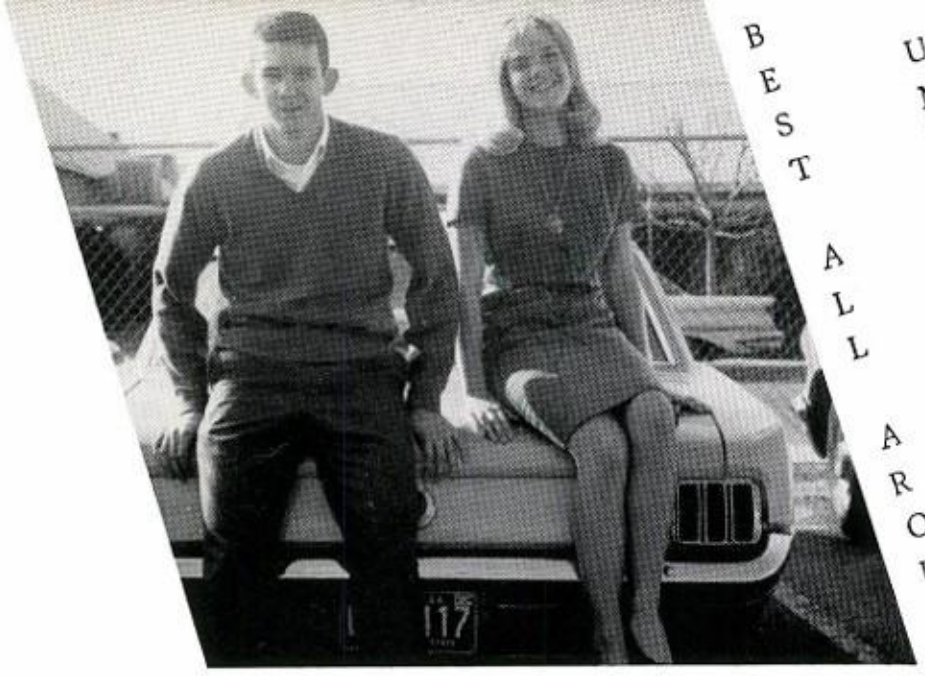

BEST ALL AROUND

Leni Vander Wagen,
George Pannel

UNPREDICTABLE

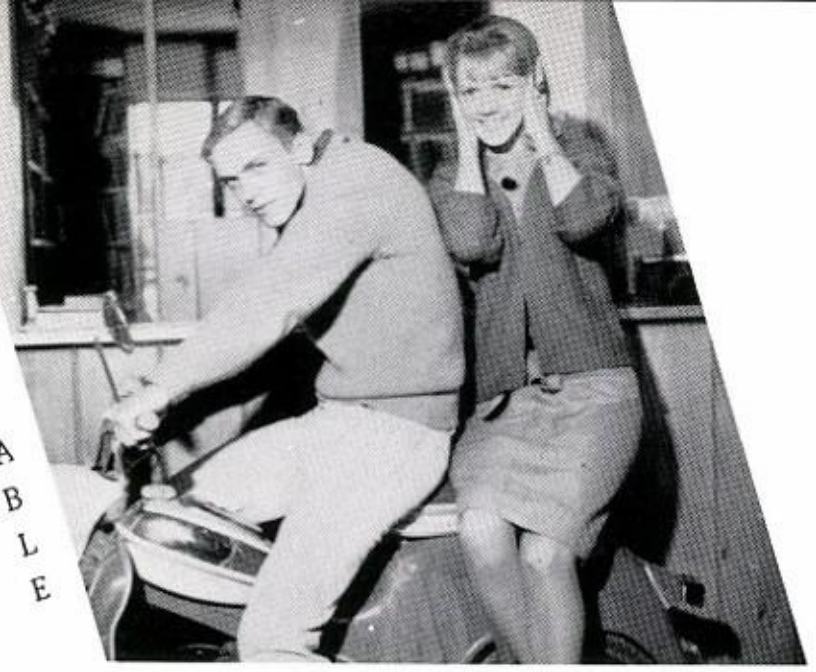

Judy Casey,
Chip Merrit

LIKELY TO SUCCEED

Carol Vos,
Bob Davies

CLASS CLOWNS

Claudia Bradley,
Ronnie Stegall

BIGGEST FLIRTS

Linda Ellis,
Larry Haak

MOST DEPENDABLE

Judy Ashley,
Dan Kolpin

PLAIN CUTEST

Cindy Hafer,
Gerry Curd

MOST ATHLETIC

Karen Vander Lugt,
Don Honderd

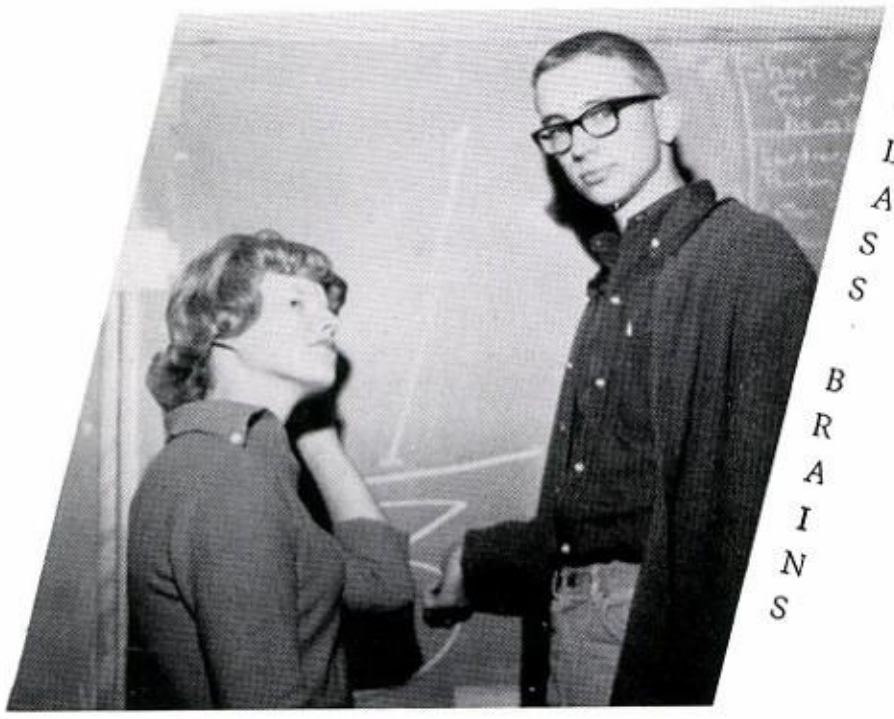

CLASS BRAINS

Betsy Smith,
Ken Grissen

FRIENDLIEST

Betsy Van Kommer,
Steve Barton

MOST TALENTED

Paula Mains,
Jon Abel

QUIETEST

Peggy Johnson,
Dennis Hannon

Junior Class

BACK ROW, Left to Right: Charlie Retts, President; Joe Burton, Student Council Representative; Steve Brenner, Vice President. FRONT ROW: Sandy Barsness, Secretary; Shelley Pensinger, Student Council Representative; Nancy Diekman, Treasurer.

The most exciting and busiest of all four years of high school is the Junior year. There are the concession stands, candy sales, and other money-raising projects. The profits from these enterprises are used for the Junior-Senior banquet, the biggest social event in the academic year.

SPONSORS: Mrs. Williams
Mr. Hooten

Sponsored by:
CUSTOM SILK SCREEN COMPANY 1102 South Central Avenue

Joanna Adams
Wayne Amberson
Carol Bailey

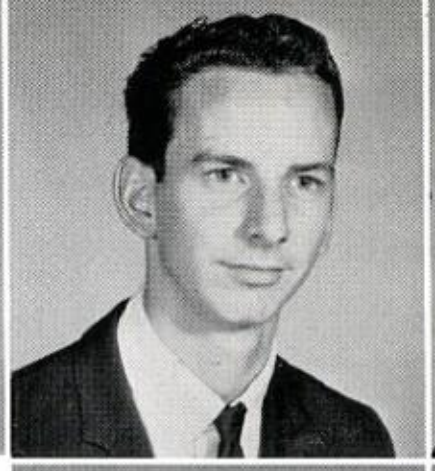

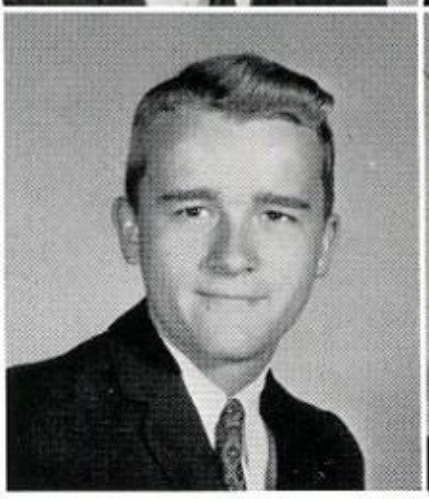

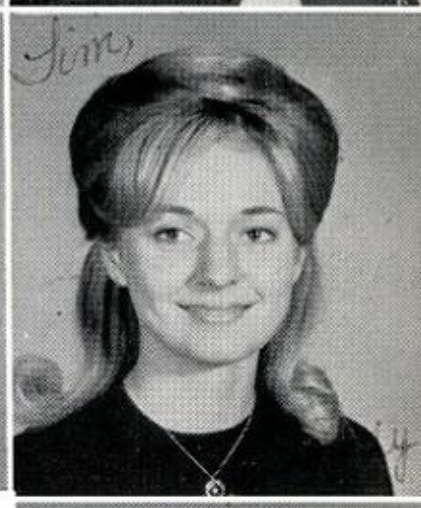

Keith Ballard
Sandy Barsness

Noble Blackshear

Linda Bedel

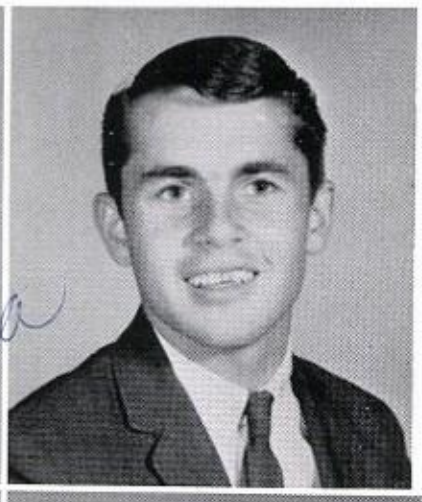

Barbara Board
Weldon Buckner

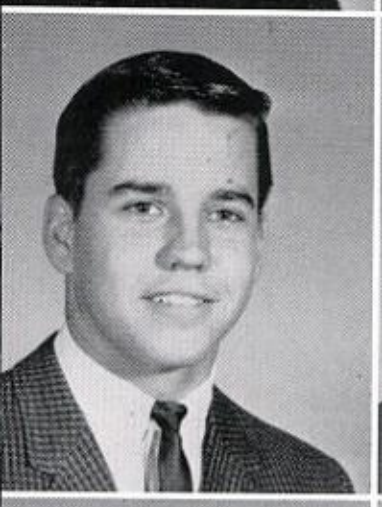

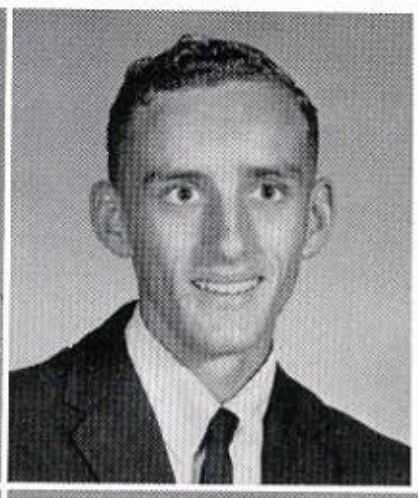

Joe Burton
Steven Brenner
Jim Bult

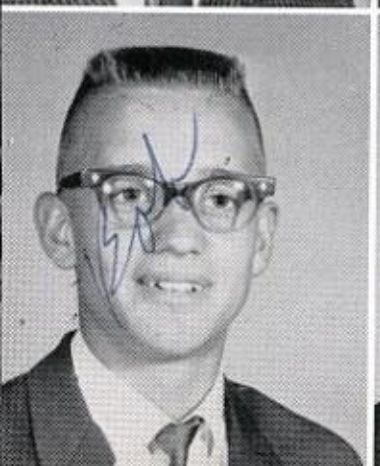

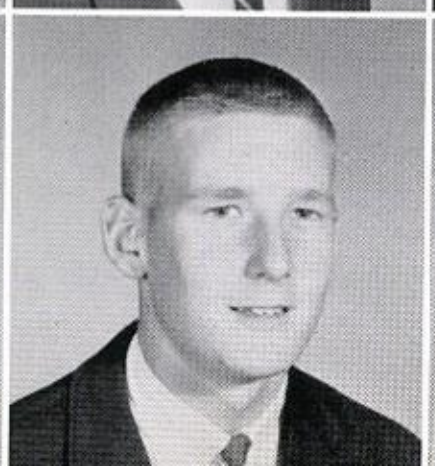

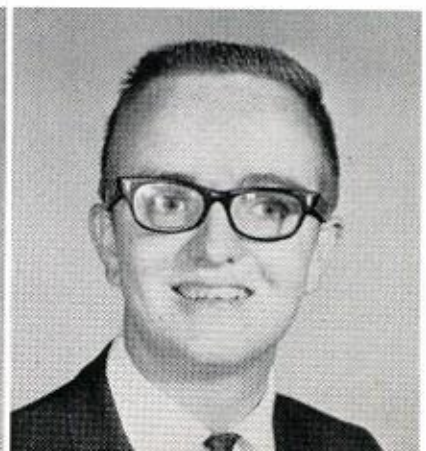

Bob Byrd
Mike Camping
Sherry Compson
Dan Crenshaw

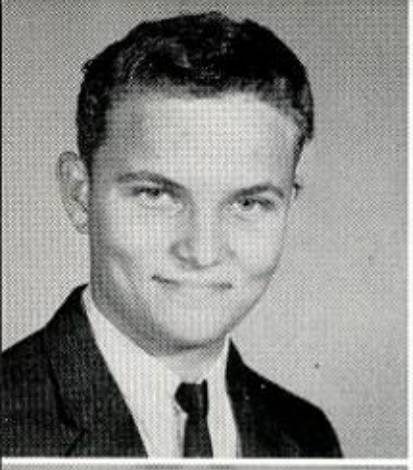

Mike Cross
Nancy Diekman
Jerry Driesens

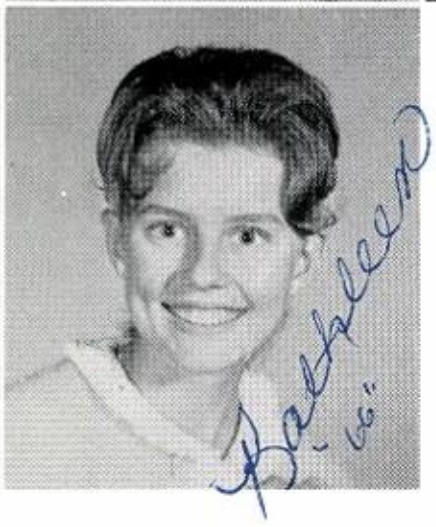

Linda Dunbar
Kathleen Feickert

Jerry Ferguson

Allen Ford
Dale Garman

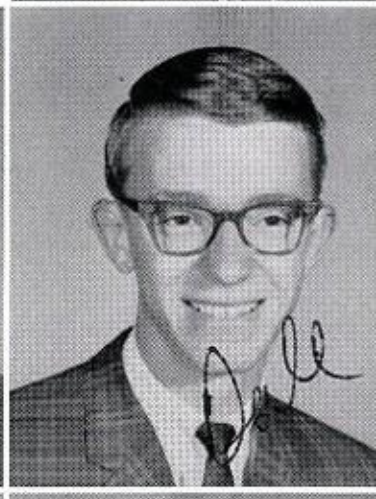

Kathy Hamm
Marianne Hanrath
Mark Hommel

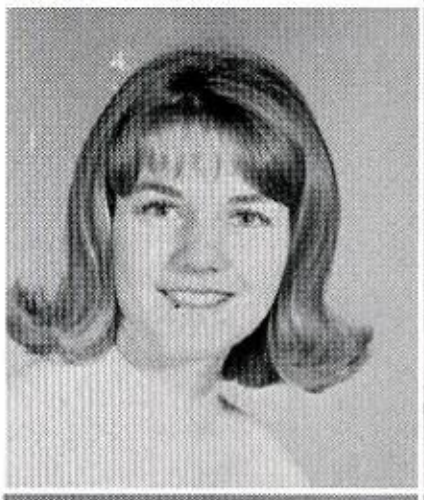
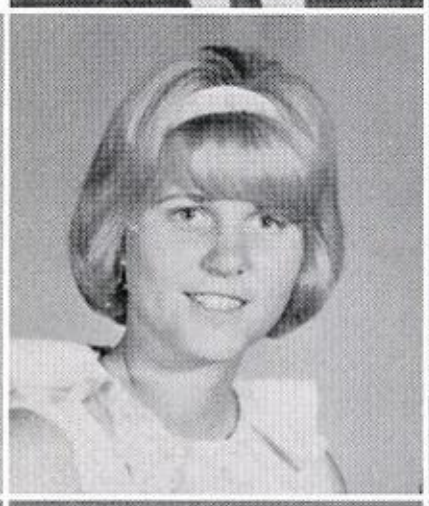
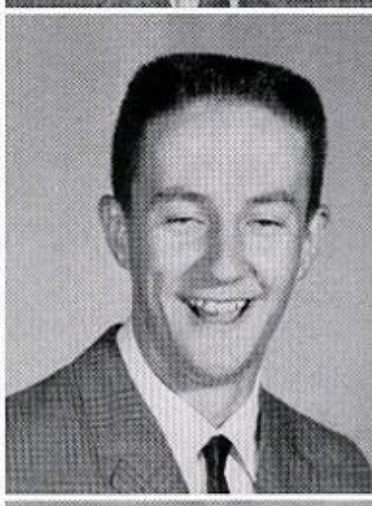

Claudia Hulett
Dee Dee Inman
Patty Johnson
Sandra Kelley

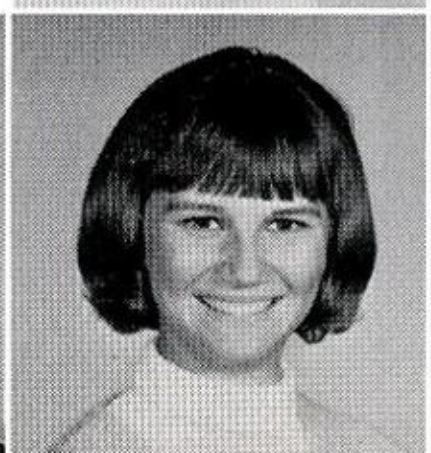

Charlene Klumb
Kathy Lindeman
Ken Mann

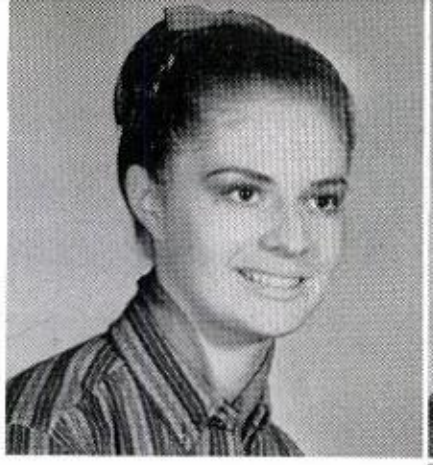

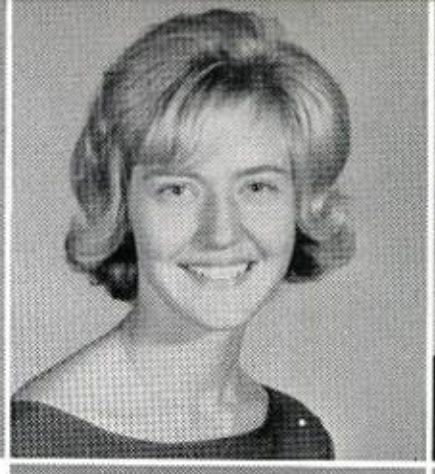

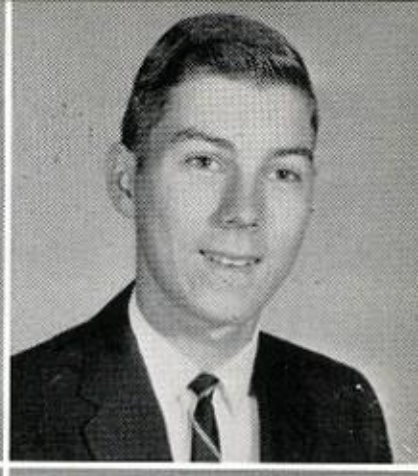

Ruth Mason
Richard Mastin

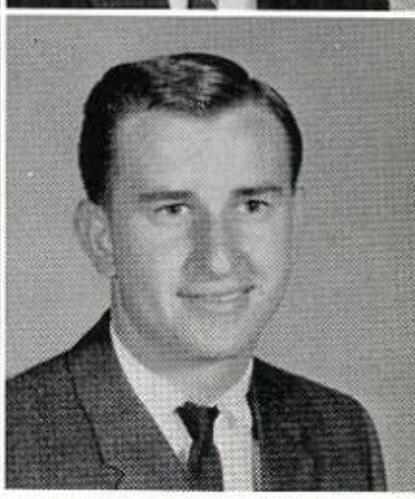

Diane Mitchell

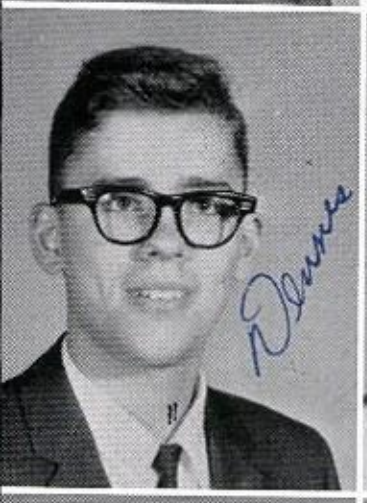

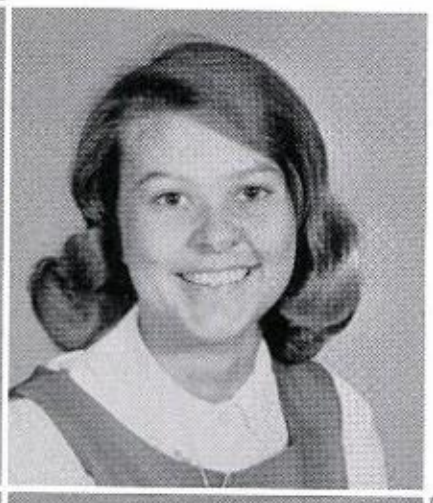

Dennis Moore
Mary Morris

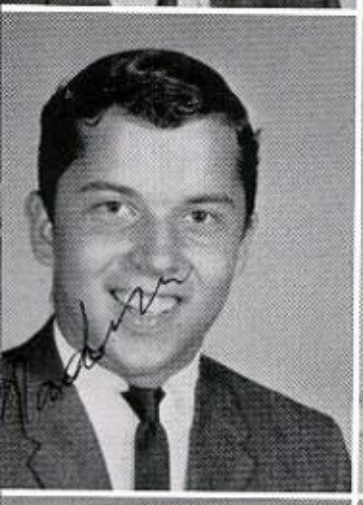

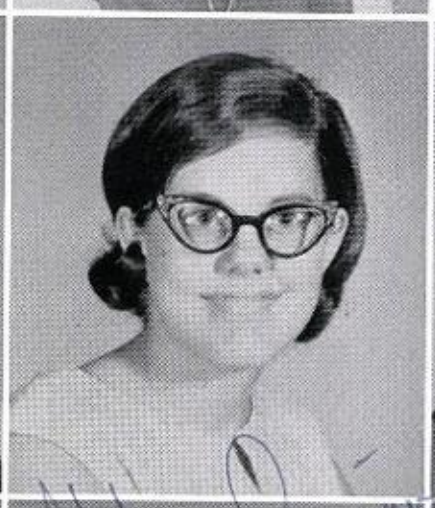

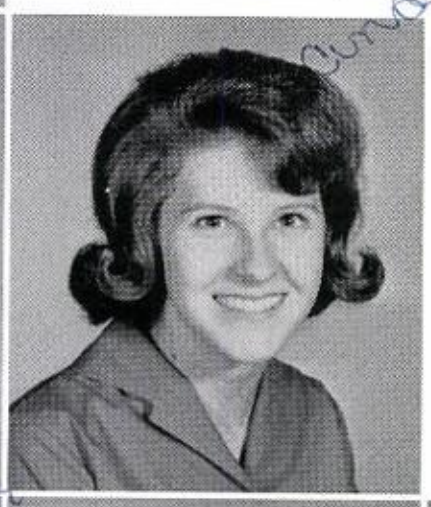

Nadrian Murray
Alice Osman
Cindy Pannel

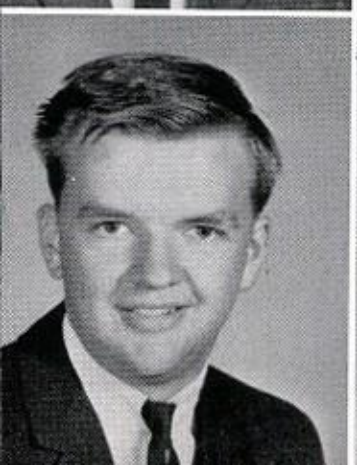

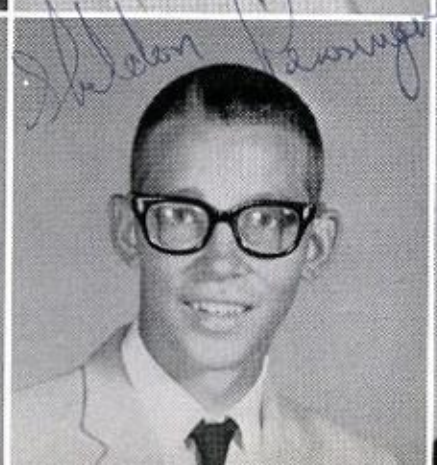

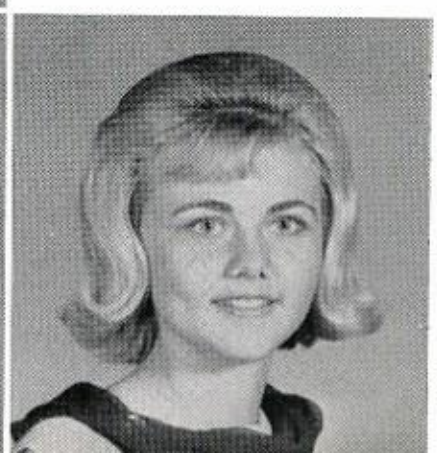

Terry Pope
Sheldon Pensinger
Shelly Pensinger
Cherie Ravenhorst

Charles Retts
Cristi Ritchey
Carol Rother

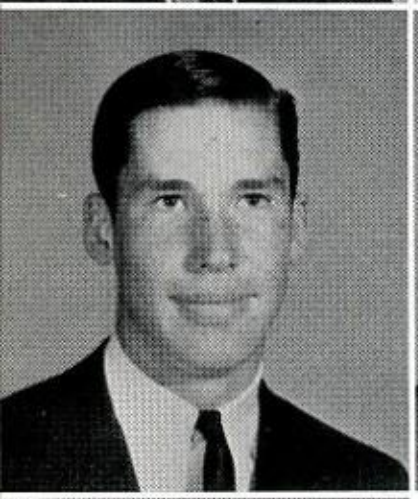
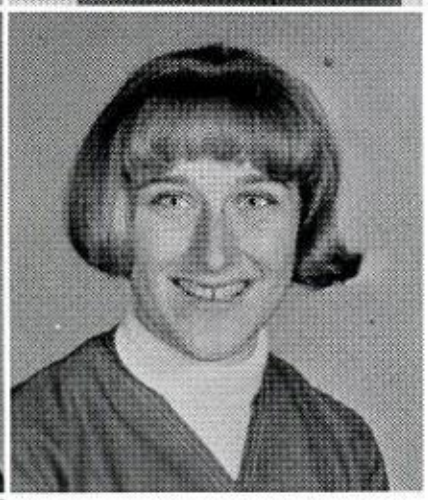

George Russwurm
Robin Samuelson

Not Pictured:
Dan Auernheimer
Joyce Jones
Marilyn McCuller
Ted Totel
Lynn Wilkie
Jack Williams

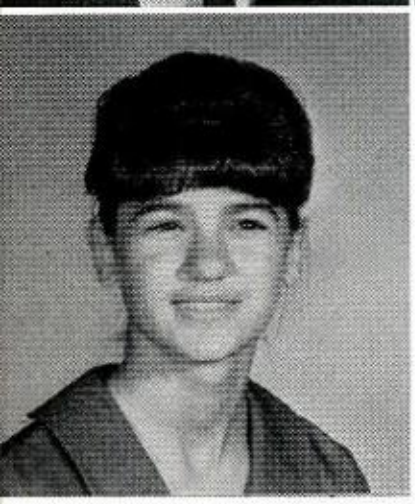

Pamela Schnorr

Glenn Shaffer

Steve Shelburn
Carolyn Skipworth

Tim Smith
Marcia Stewart
Randy Thomas

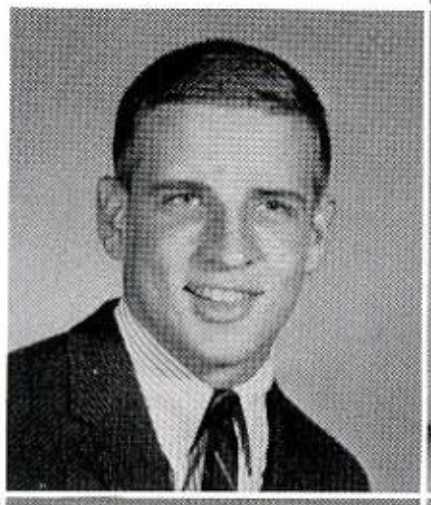
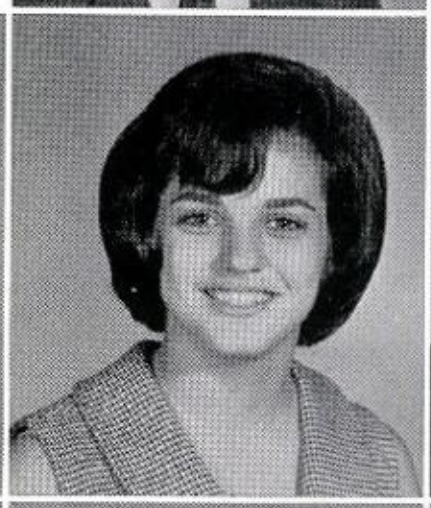

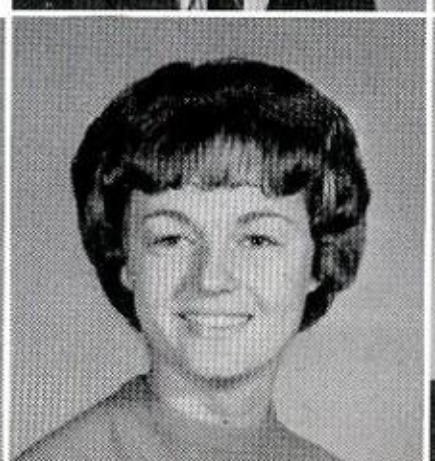

Linda VandenBerg
Karen Westerberg
Bart Whiles
Linda Wood

Junior snaps

Lazy . . . me?

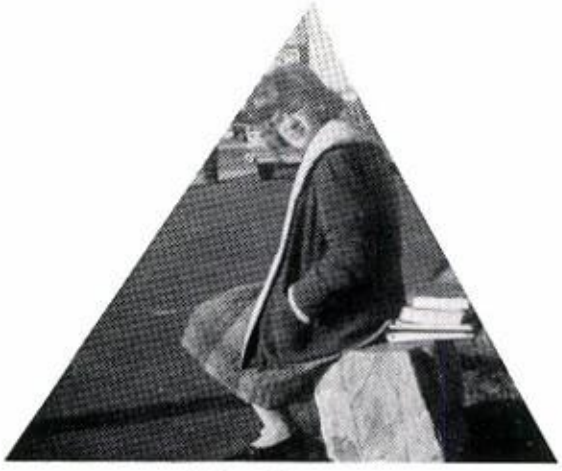

What's new?

Best picture she ever took.

Wanna bet!

The thinkers.

Tag, you're it!

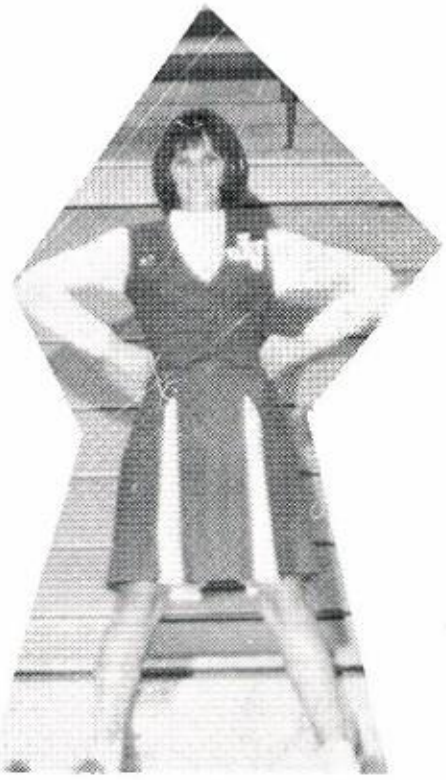

Hercules.

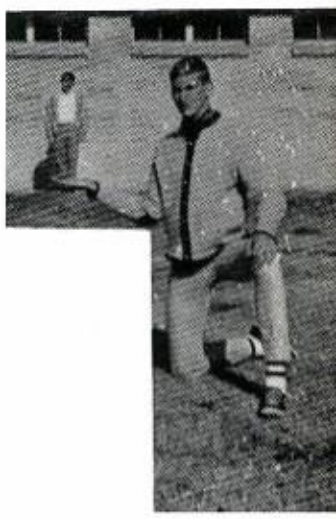

Announcing Tom Thumb

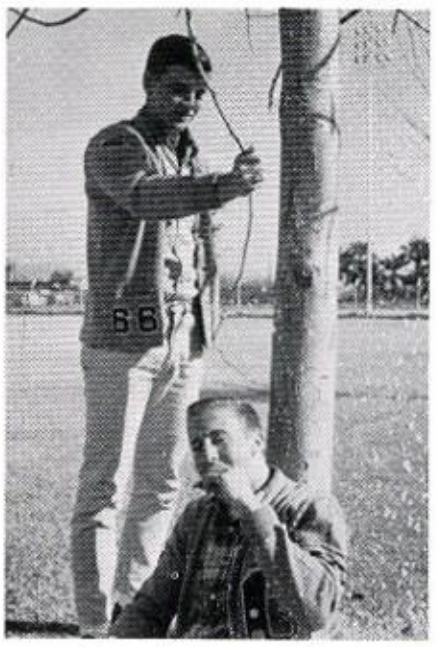

Here's to another hole in the head.

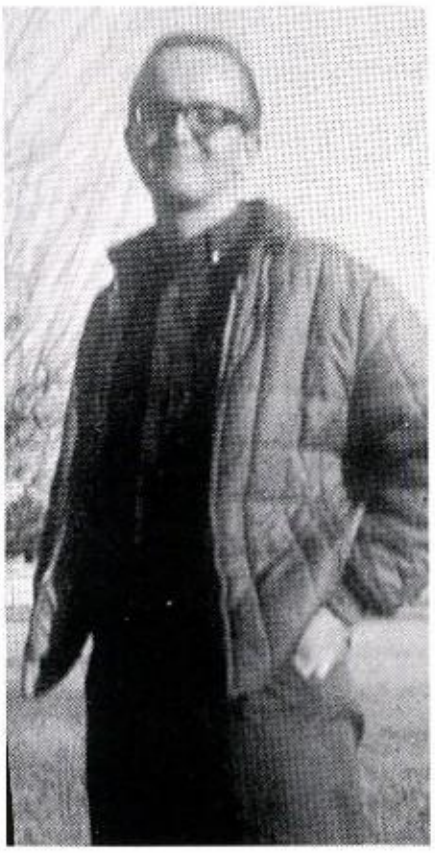

Don't be sarcastic.

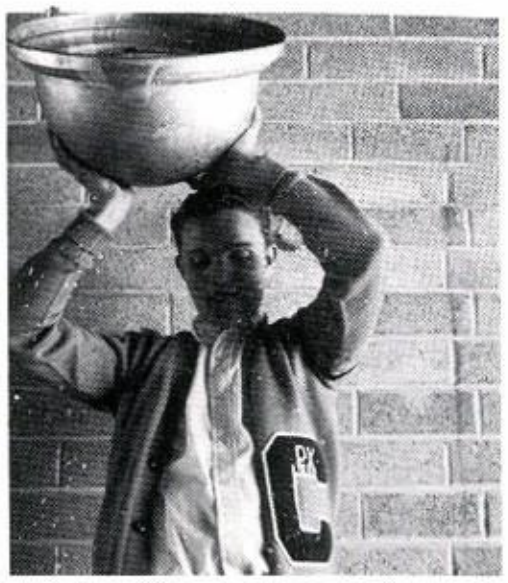

Atlas.

Our fearless leader . . . she's still sane!

Sophomore Class

BACK ROW, Left to Right: Steve Hovda, Vice President; Charles Layne, President; Les Fletcher, Student Council Representative.
FRONT ROW: Suzanne Groves, Student Council Representative; Charlene Lower, Treasurer; Janet Hankins, Secretary.

After having become accustomed to the atmosphere of campus life, the Sophomores are very busy. They sponsor car washes, bake sales, and other activities to raise money for the following busy year. One of the highlights for the Sophomores is serving for the Junior-Senior Banquet at the end of the academic year.

Sponsor: MRS. SWANSON

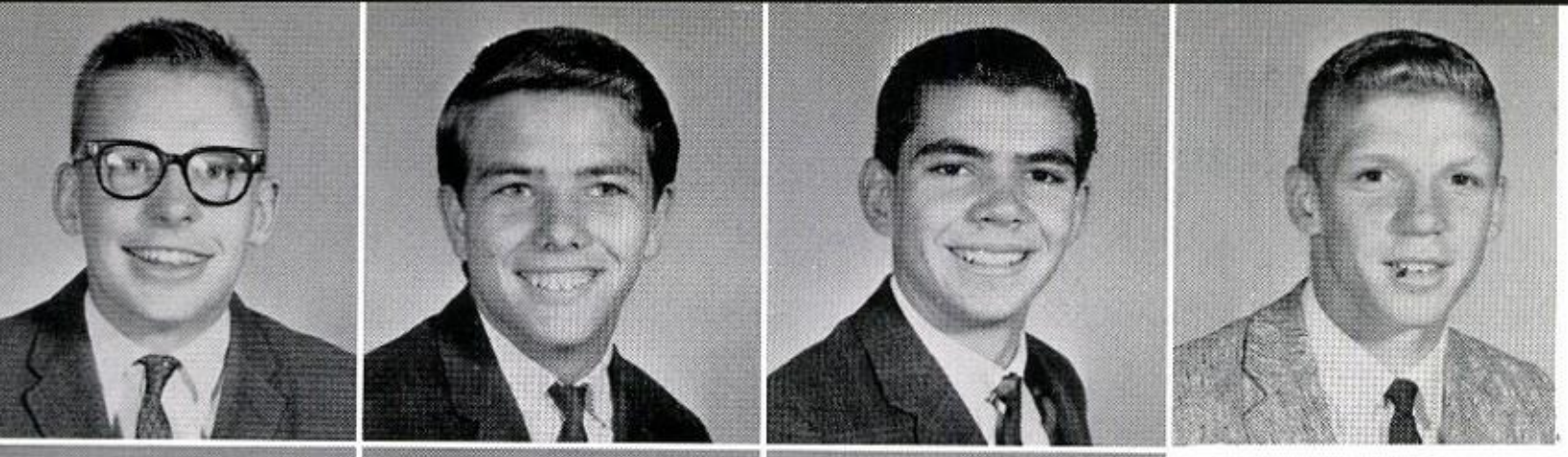

David Adams
Jerry Armstrong
Ken Baker
Russ Barnes

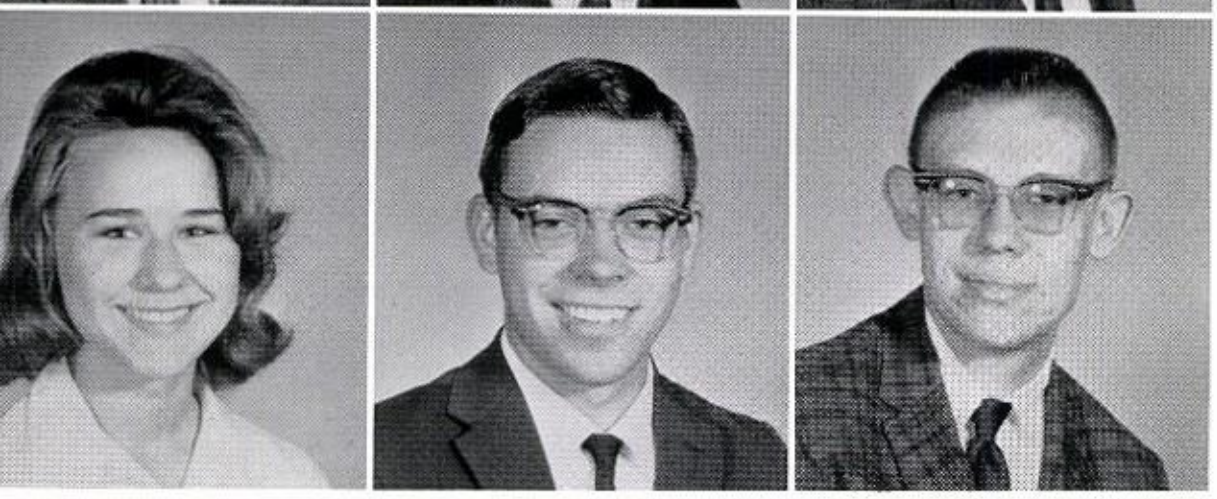

Sonia Bedford
Allen Beechick
James Bennett

Kathy Biddulph

Linda Blake
Jim Board
Phyllis Brooke

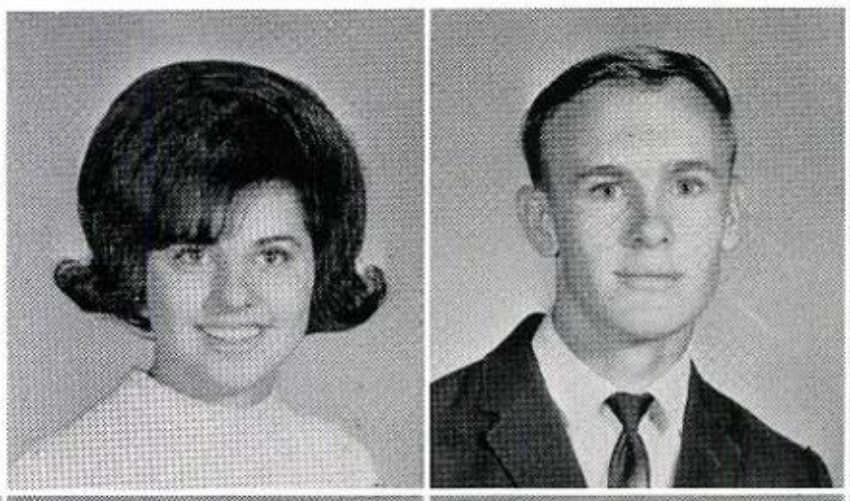

Shirley Caister
Sam Casey
Rachel Cook
Charlene Conger

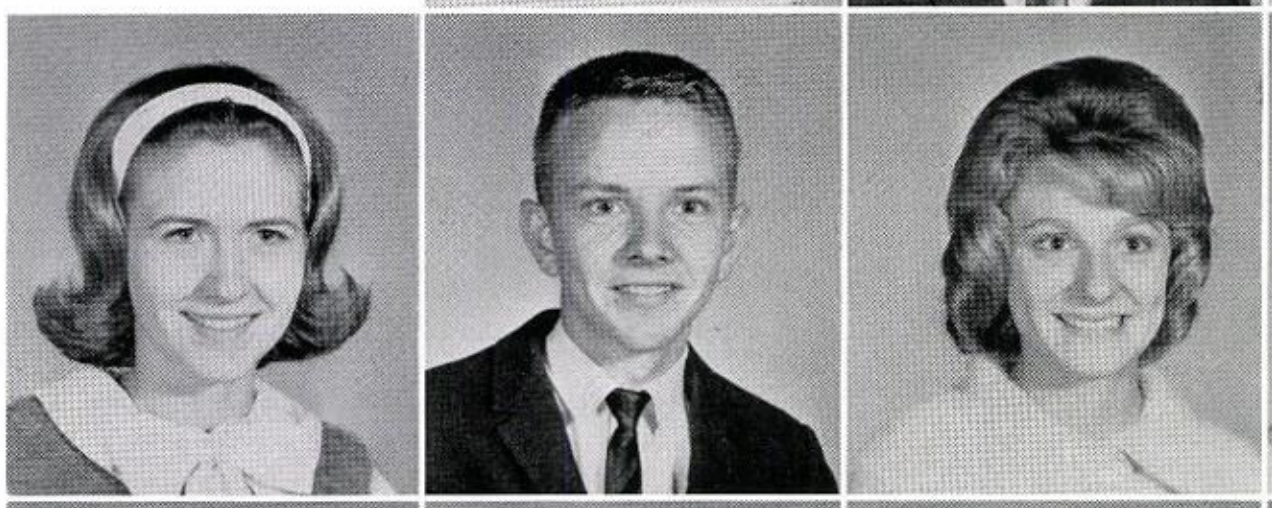

Margie Criswell
Roger Curry
Joe Davenport
Tom Davies

Marc Dunn
Rick Dykman
Elizabeth Ellis
Elaine Enomoto

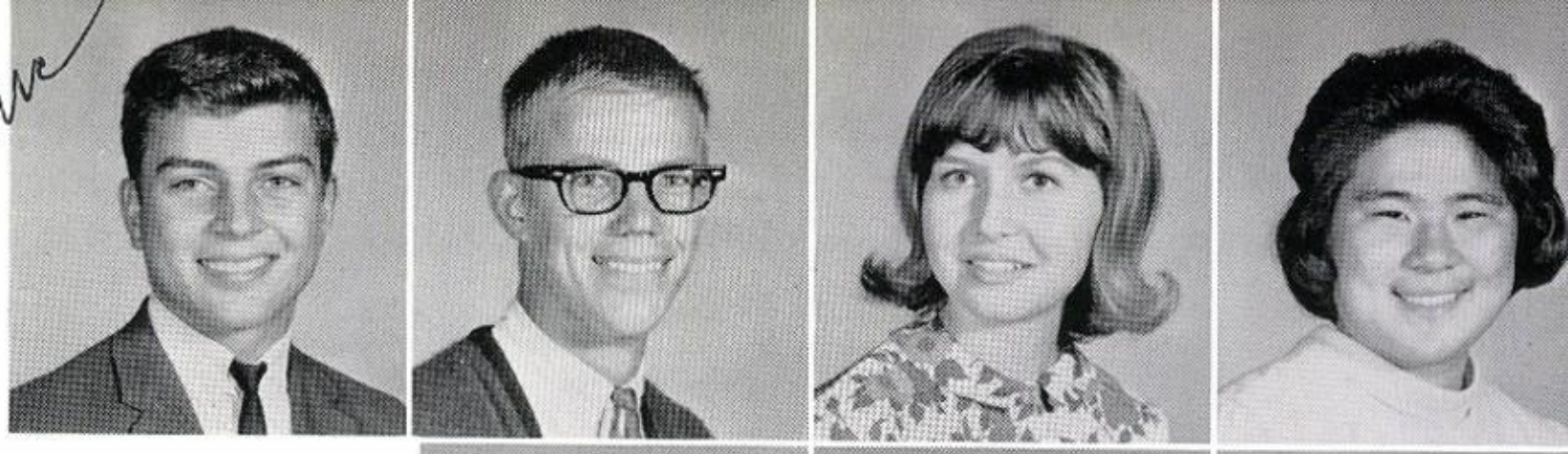

Don Fitz-Simmons
Les Fletcher
Carol Friedenmaker

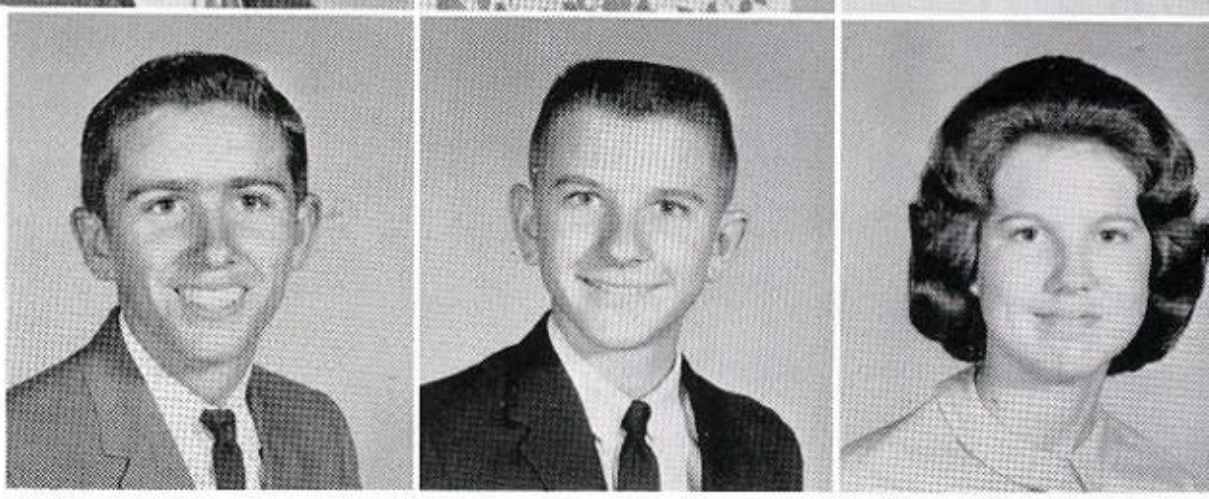

Florence Frieling

Tim
I'm sure
glad you got
pres. This year and
all that, Junior Bible
sure has been fun with Noble
getting in trouble. All the time,
see you in Foot ball next
year
Marc

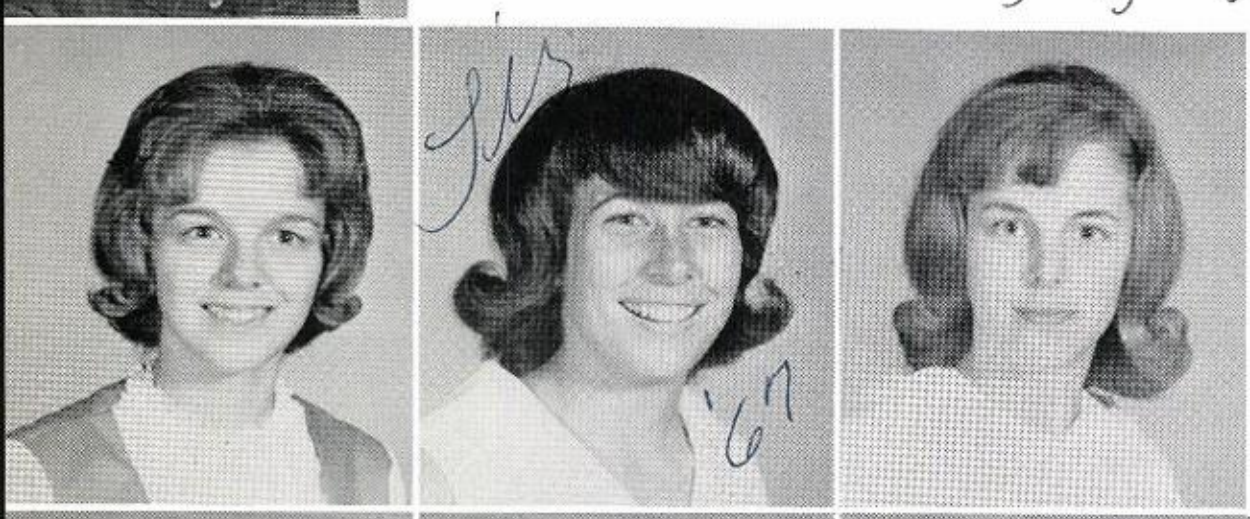

Gladys Gerlach
Elizabeth Glass
Donna Grissen

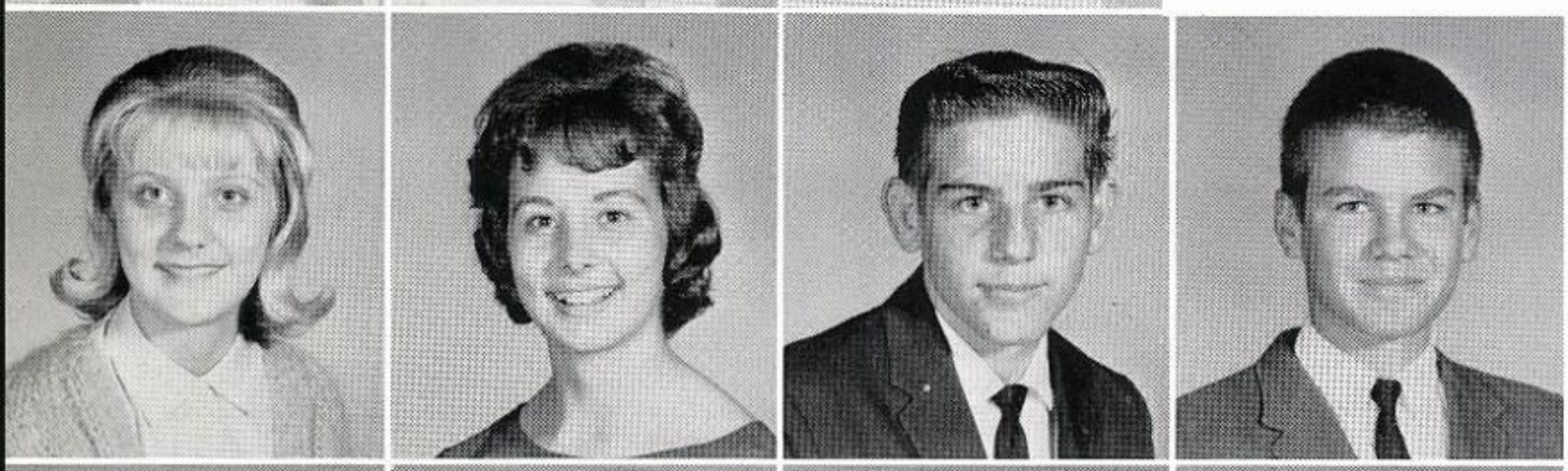

Suzanne Groves
Janet Hankins
Ken Hansen
Charles Henrey

Jessie Hoff
Kathleen Houk
Steve Hovda
Kay Hunter

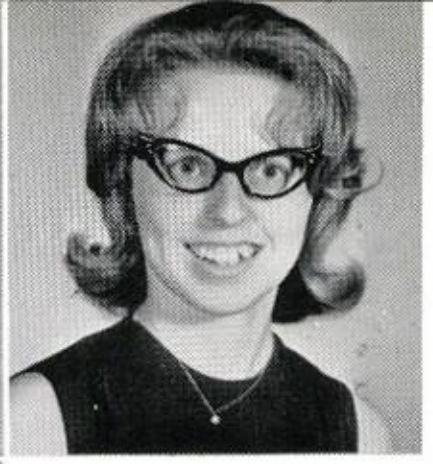

Paul Kilpatrick
Judy King
Dawn Kraker
Patricia Knorr

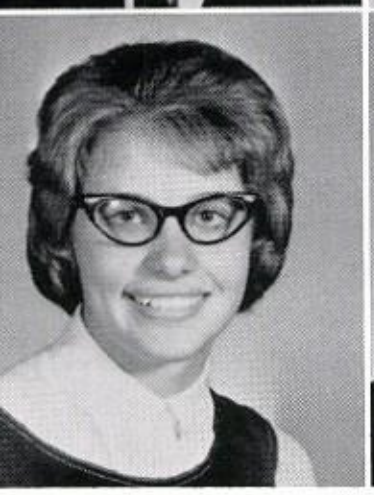

Darlyn Kuipers
Charles Layne
Karen Lindblad

Mary Lombardo

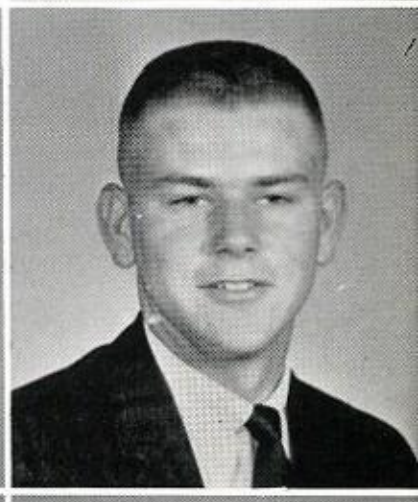

Chase Loofboro
Charlene Lower
Harold Lydic

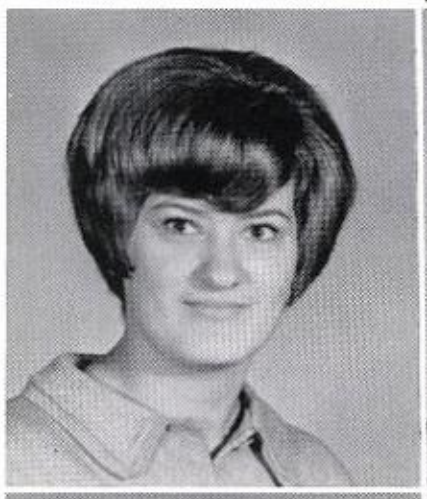
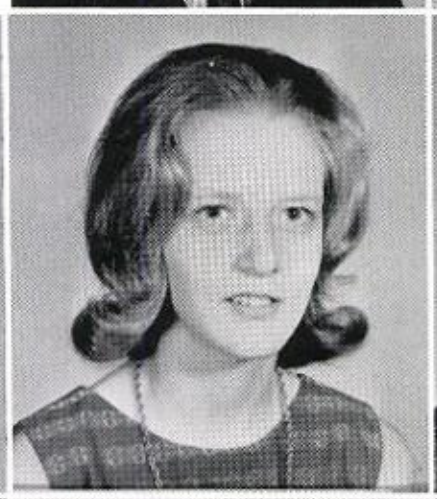
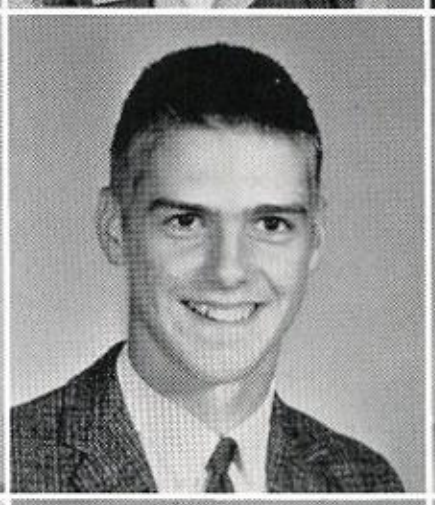

Carolyn Marrs
Joy Merritt
Ken Morgan
Marilyn Nagel

Monty Ortman
Vaughn Owen
Virginia Pearson
Hope Pearson

Vaughn
Owen

Joan Powell
Marcia Priest
Christine Riggs
Rusty Rodriguez

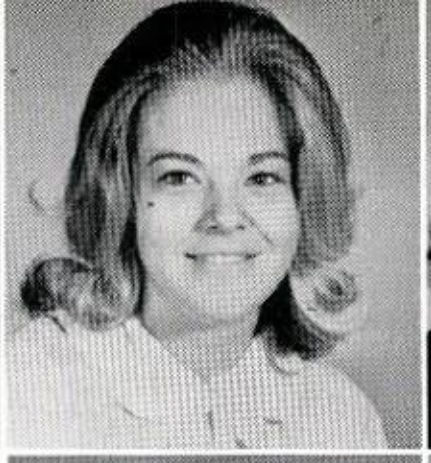

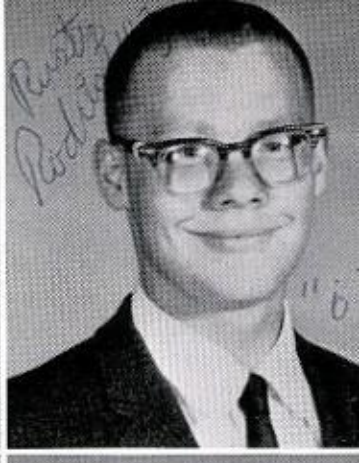

Ruth Rother
Kathy Sather
Marcia Schierbeek

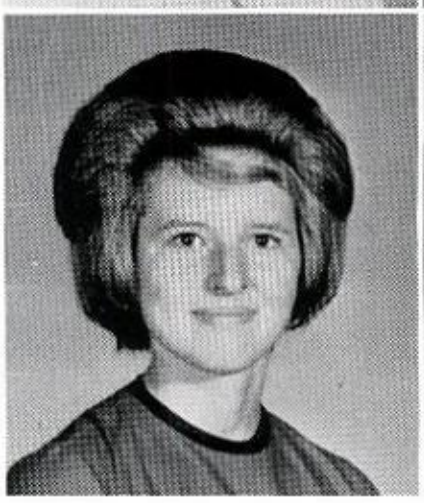

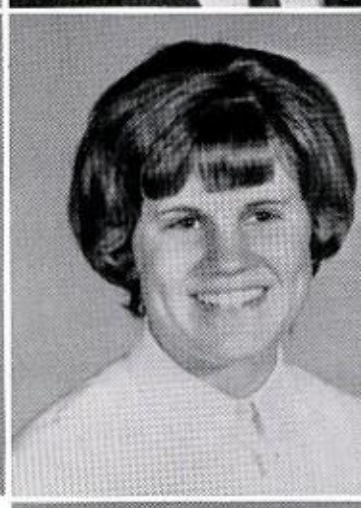

Richard Stewart

Joe Carter

James Titus
Janet Vander Wall

Karen
Vaughn

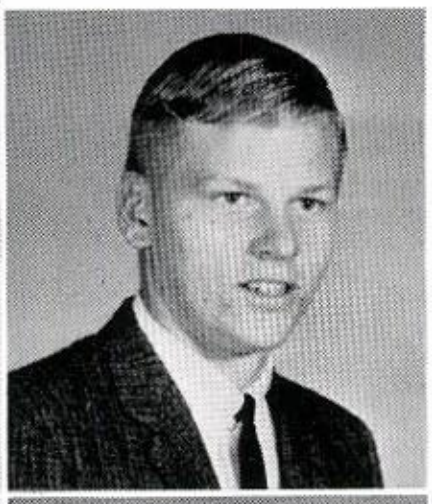

Rebecca Van Fossen
Karen Vaughn
William Veidmark

John Williams
Larry Wilson
Kathy Wood
Barbara Woolford

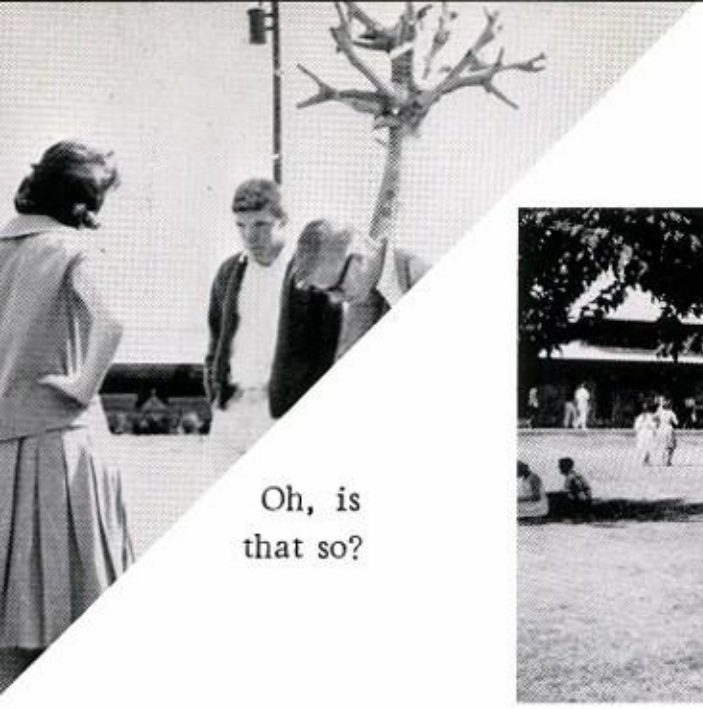

Oh, is that so?

What, no girls?

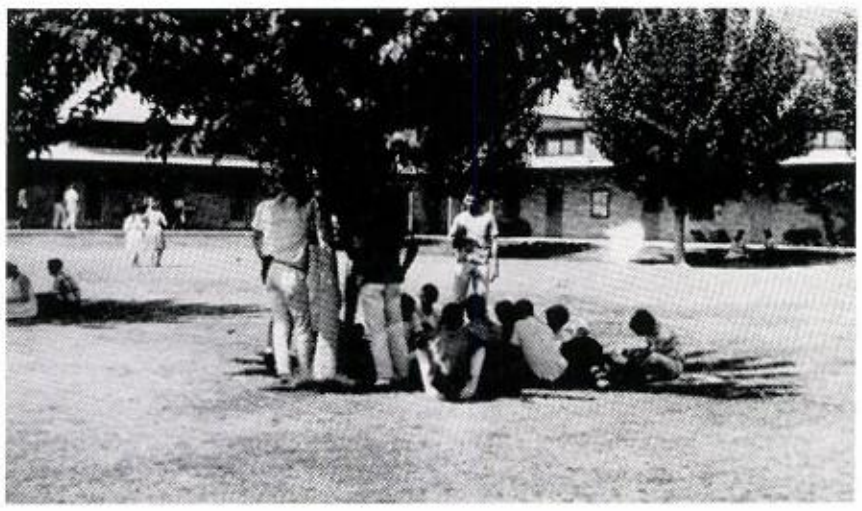

Umph, let me out.

Sophomore snaps

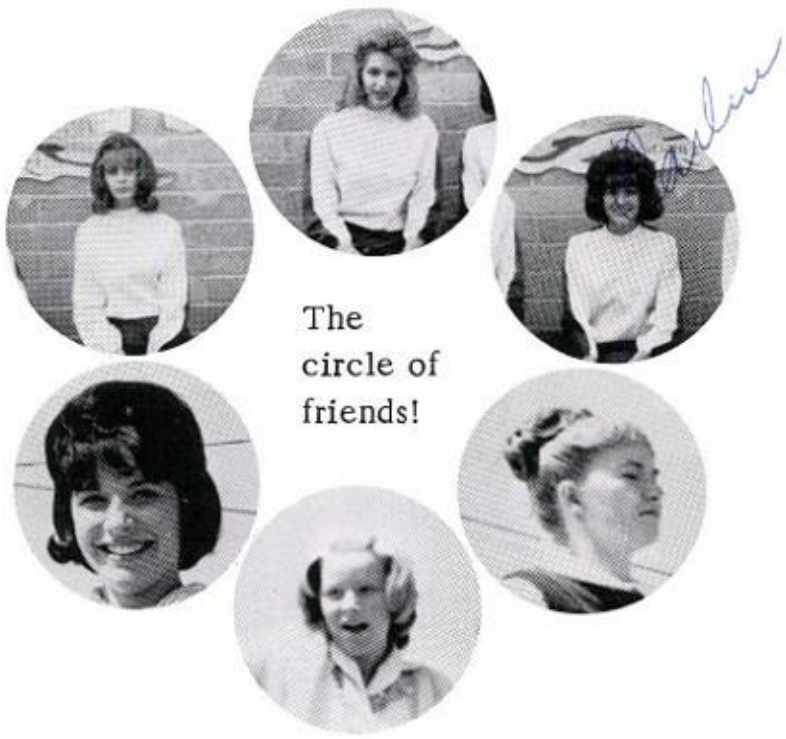

The circle of friends!

King of the mountain!

Who, me?

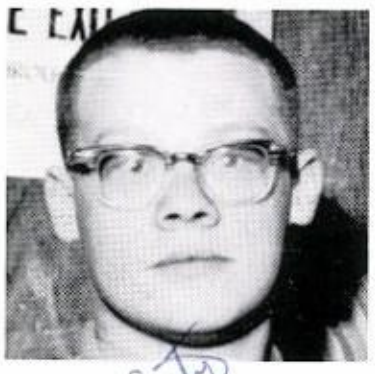

I read this for my storybook.

Hmmmm . . .

Only monkeys hang by their arms and legs!

The newest style in jeans!

Freshman Class

BACK ROW, Left to Right: Terry Howard, President; Mark Bailey, Vice President; Mike Probasco, Student Council Representative.
FRONT ROW, Left to Right: Donna Shaffer, Student Council Representative; Nancy Inman, Secretary; Dennie Mann, Treasurer.

The first year in high school! There are new friends to make, lots of different activities to go to, and new responsibilities. The freshmen begin the year with great anticipation, ambition, and even a little fear. By the end of the year, they have come to know the school, the teachers and many different students. They are a part of their class, they are proud of it, and they continue to work with their classmates in the many opportunities and class activities to follow.

Sponsors: MISS MIELKE,
MISS FINLEY

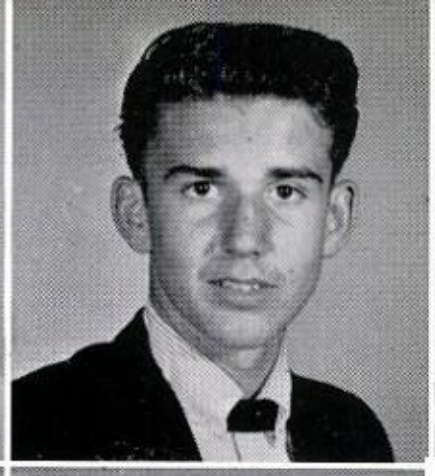
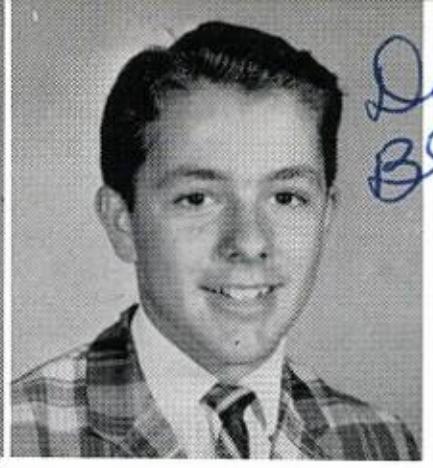

Damon Becker

Sheryl Andringa
Mark Bailey
John Bauer
Damon Becker

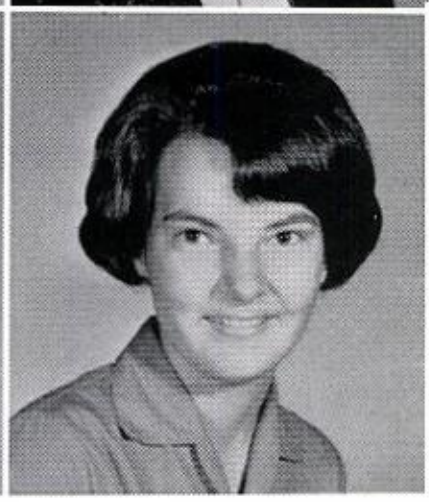

Christina Board
Susan Brister
Elaine Bullard

Mary Bult

Virginia Burnette

William Burton
Richard Cadriel
James Carpenter

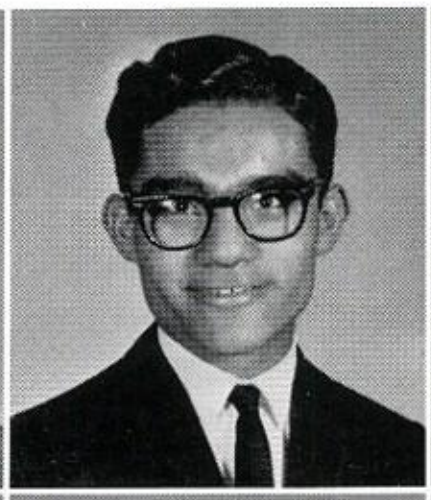

Lee Church
William Cohea
Charles Dains

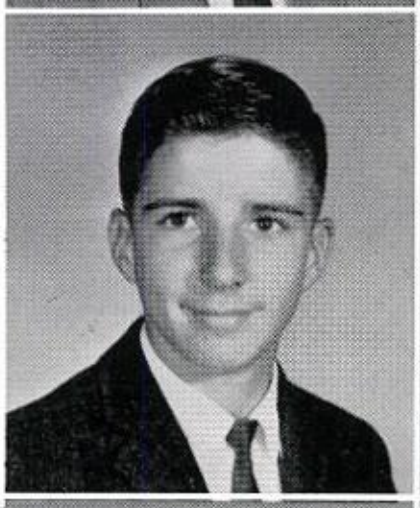
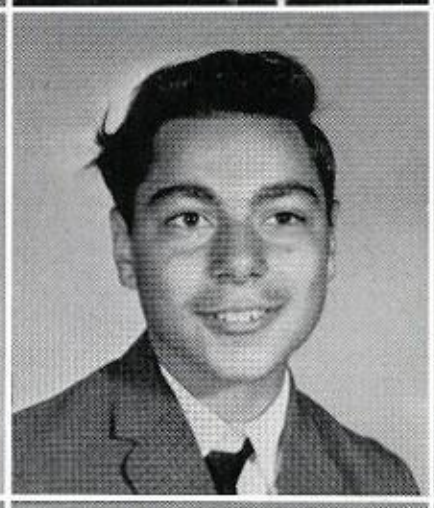

Janet Driesens
Theodore Earl
Michael Eggen
Sharon Garner

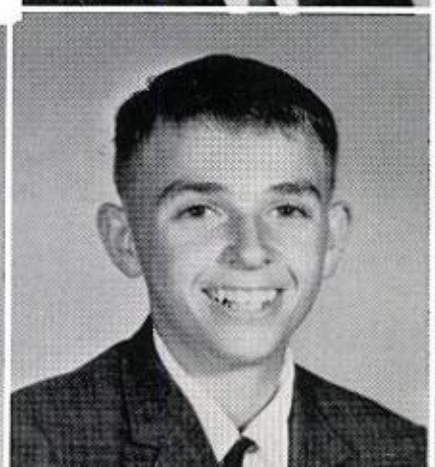

Janice Glidden
James Grazier
Susan Grissen
Dudley Hasbrouck

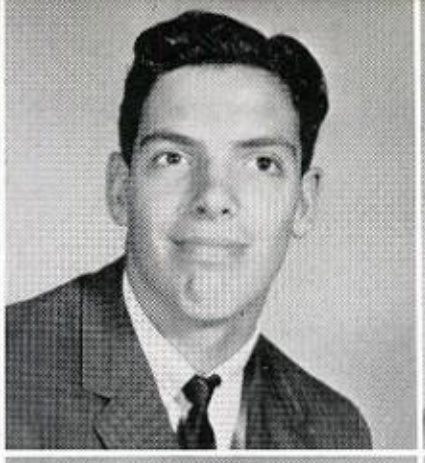

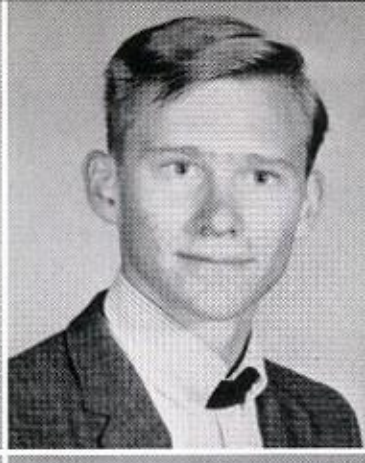

Benton Hopkins
Shirley Hovda
Terry Howard

Miriam Hugen

Nancy Inman

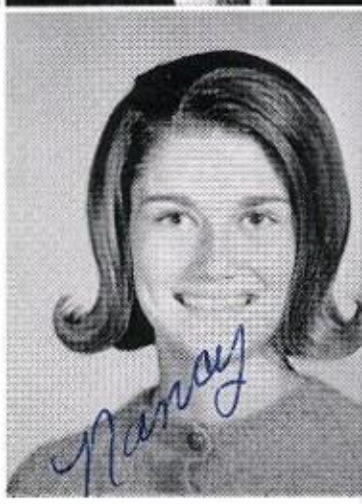

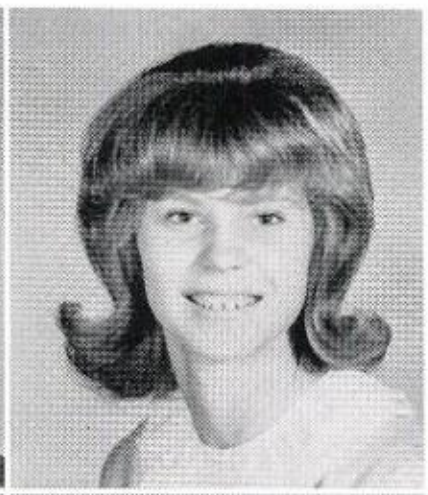

Constance Johnson
Jerry Johnson
Jannifer Jones

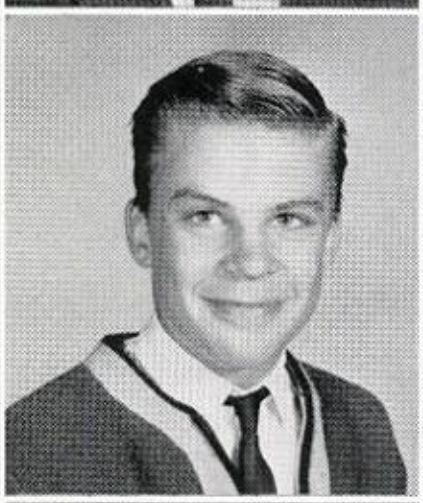
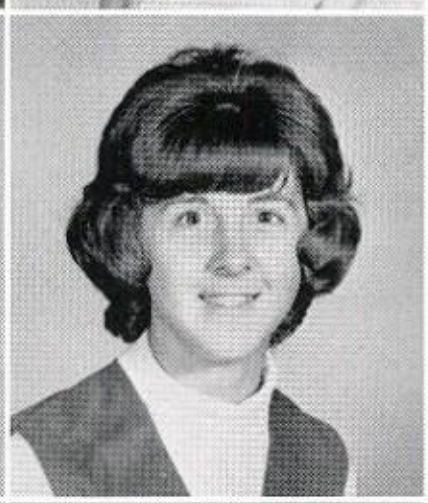

Maryella Kerr
Randy Kraus
Debby Layne
David Lindblad

Beth Loper
Bradley Lumpkin
John McEown
Glenn McIntosh

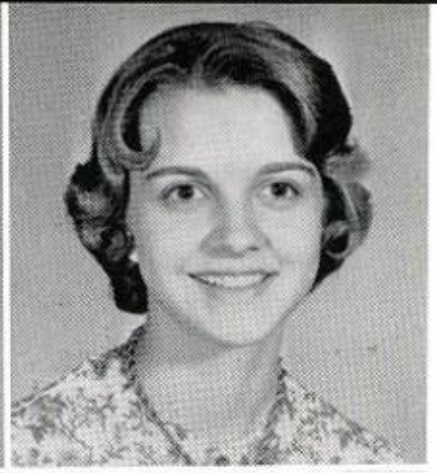

Michael McNelly
Dennie Mann
Martha Martin
Deborah Matson

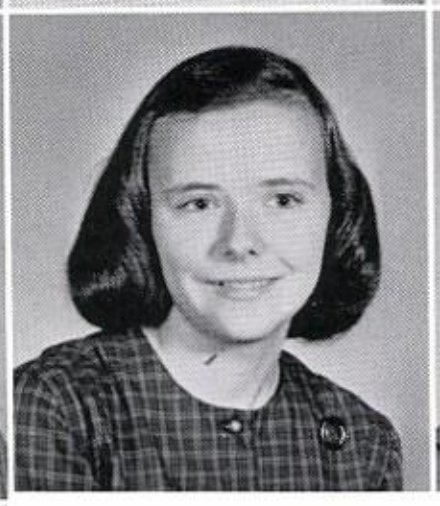
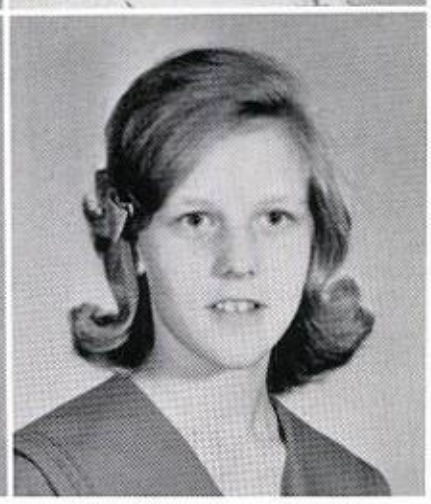

Bruce Meacham
Cheryl Merker
Deborah Merritt

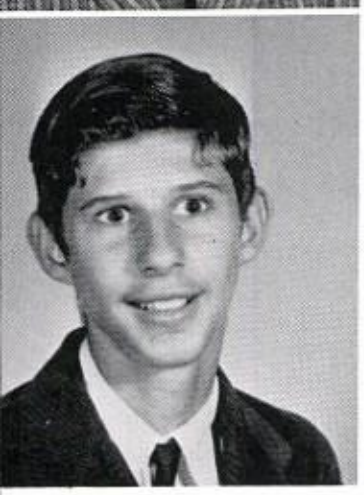

Roger Pogue

Michael Probasco

Sandra Rhodes
Luela Rodriguez
Kathleen Roer

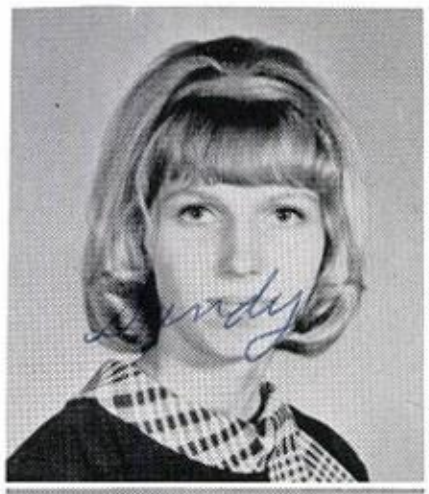

Ginger Scott
Raymond Searles
Donna Shaffer
David Simmons

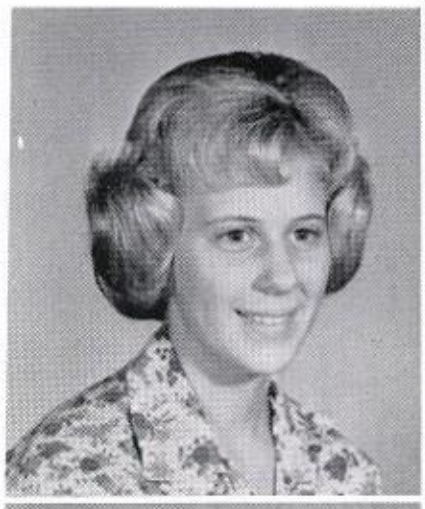

Coleen Steiner
Norman Stilwell
Stephen Stokes
Ardith Stookey

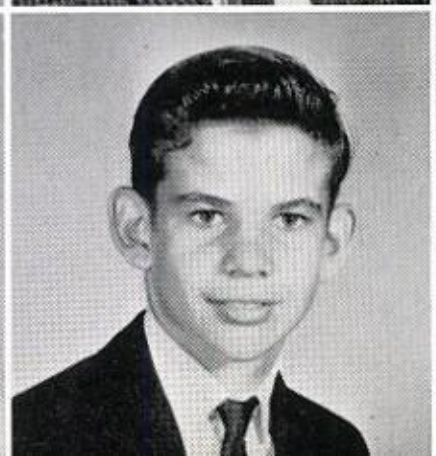

Kathryn Swoboda
Karen Thum
Joe Tyler
Sheryl Van Engelhoven

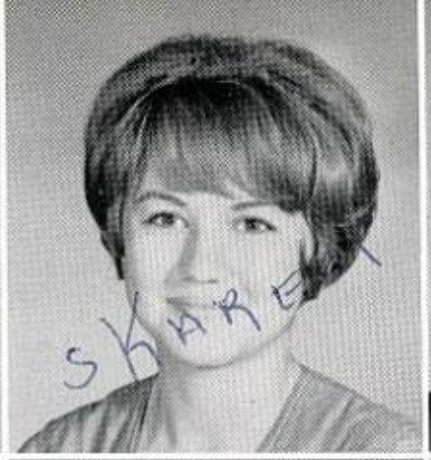

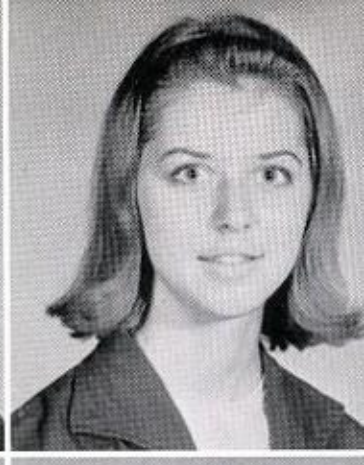

Judith Vander Lugt
Dan Vander Molen
June Vander Wagen

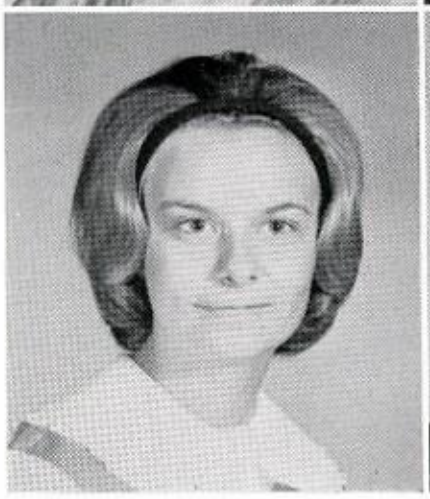
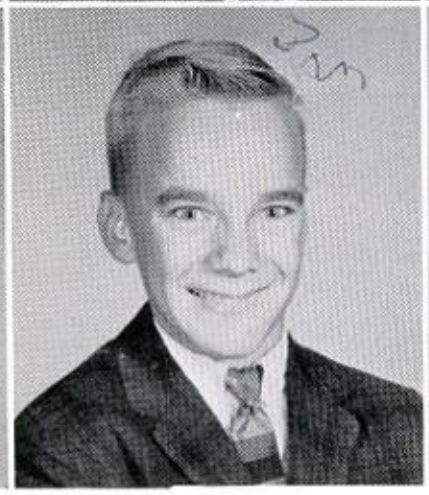

David Vice

Marion Weiler
Boyd Wickizer

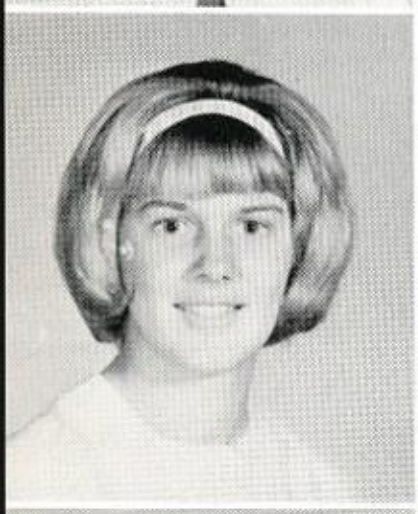
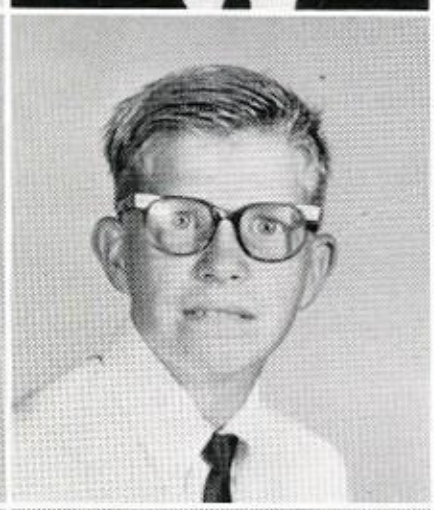

Miriam Wiker
Keith Wilde
William Williams

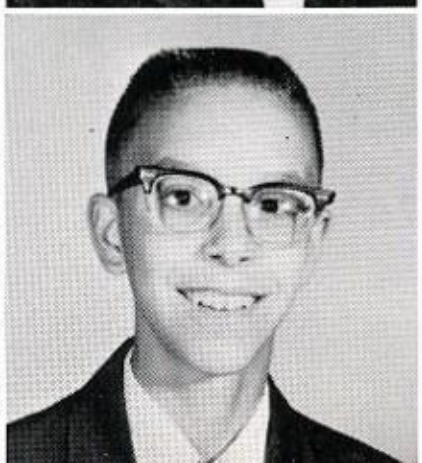

Sally Wood
David Zook
John Zuercher

Freshman snaps

Hail, hail the gang's all here . . .

Hear no evil, see no evil, speak no evil. THEM???

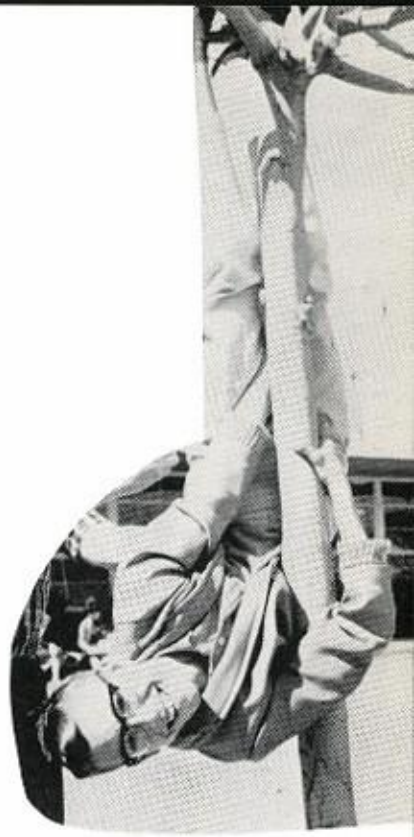

For those who think young

Are you sure it's real?

I'm getting away, everybody's nuts!!

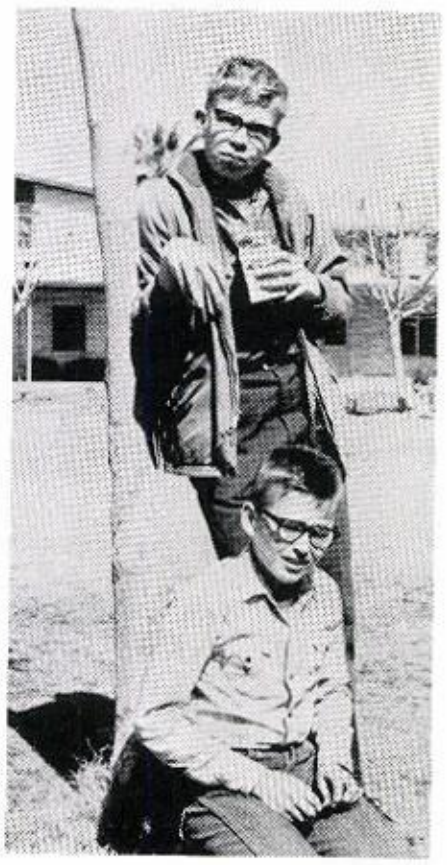

We all have our bad days!!!

What'd he say??

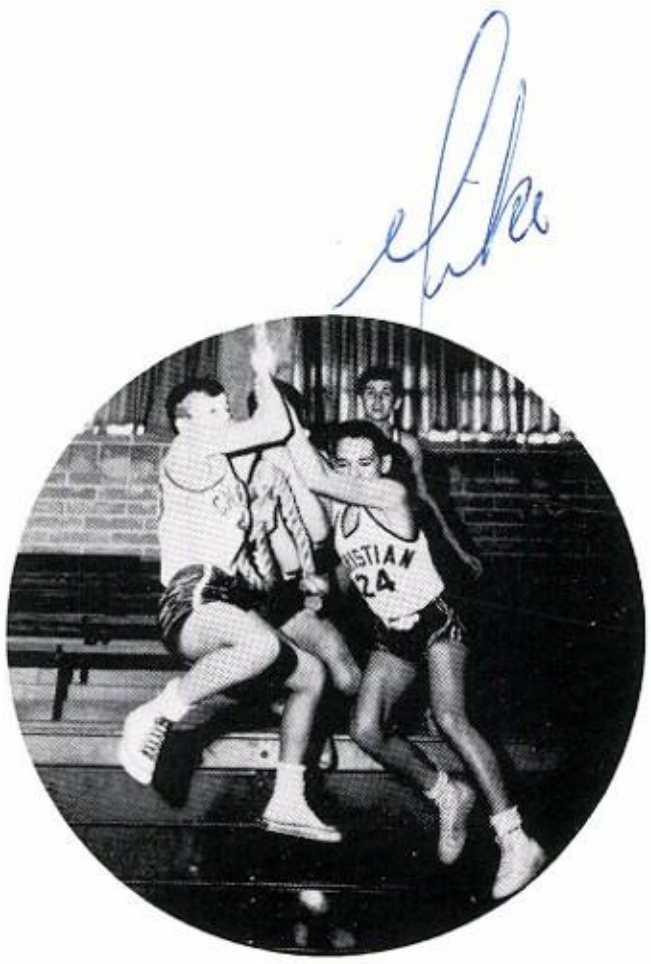

Here's Tarzan and the monkeys, where's Jane???

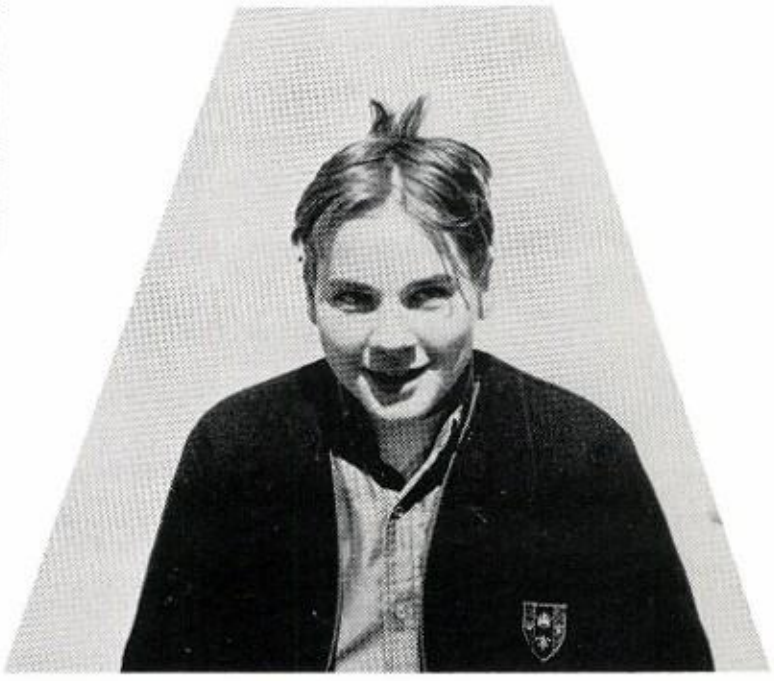

The Beatles don't have anything on him!

ACTIV

Chapel

Chapel is a very important part of each week to Christian High students. Every Tuesday and Friday students hear local pastors, missionaries, evangelists and student participants. The chapel services this year are held in the Light and Life Free Methodist Church adjacent to the school.

CAROL VOS, Pianist

"I was glad when they said unto me, Let us go into the House of the Lord."

Psalm 122:1

Sponsored by:
FIRST FREE METHODIST CHURCH 4002 North 18th Ave. 266-4338

ITIES

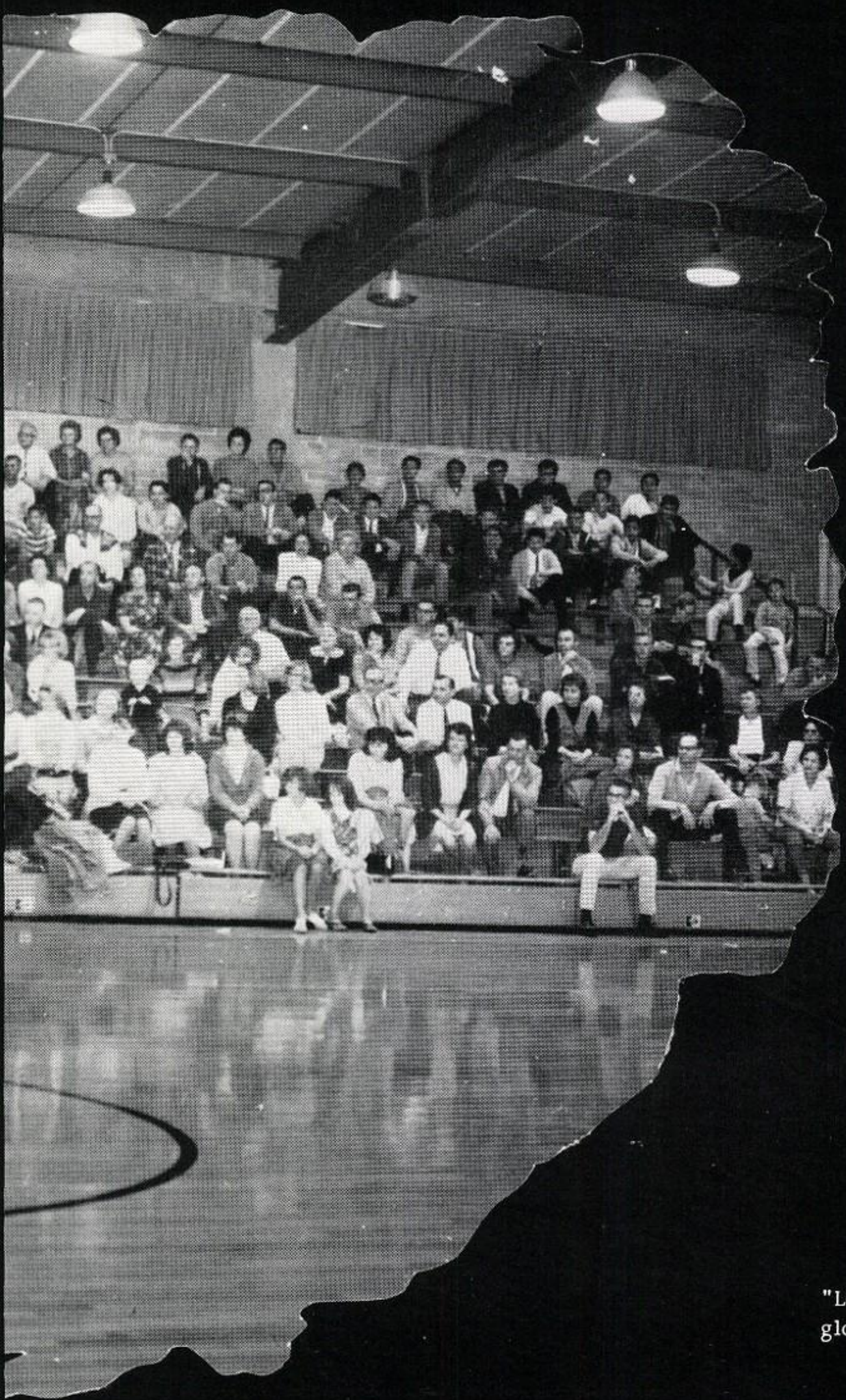

"Let your light so shine . . . and . . .
glorify your Father . . ."
Matthew 5:16

Services

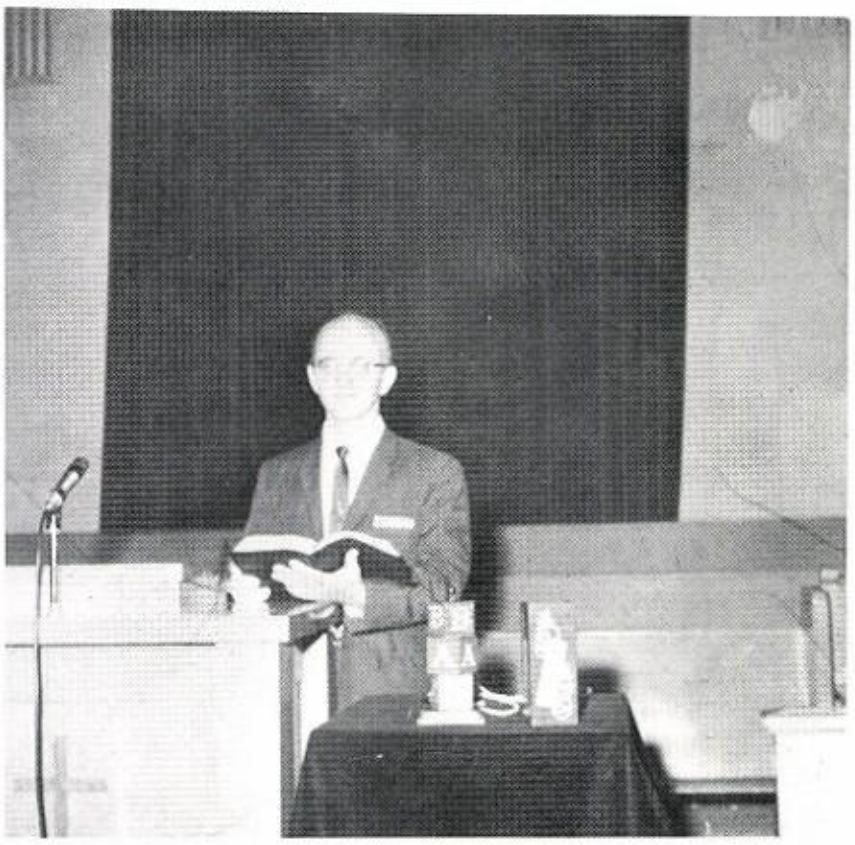

BOB WILSON

LINDA RENARD, Organist

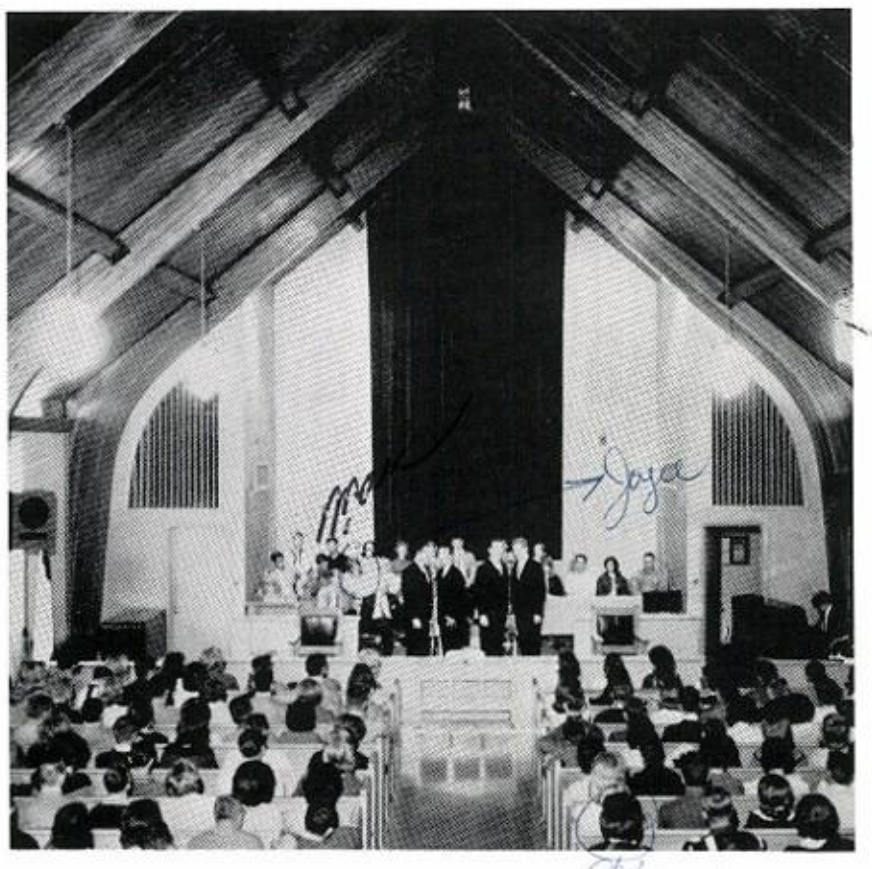

CLAIBORNE BROTHERS

Sponsored by: FIRST MISSIONARY CHURCH 902 East McKinley

FIRST ROW, left to right: B. Smith, C. Bailey, J. Jones, J. Powell, L. VanderWagen, K. Hamm, P. Johnson, L. Wanders, A. Davis. SECOND ROW: L. to R.: L. Clark, K. Sather, S. Fulton, L. Scott, C. Kalal, J. Adams, L. Renard, C. Eggink, D. Shaffer, P. Mains, B. Smith, D. Mitchell, THIRD ROW, L. to R.: C. Retts, S. Barton, M. Dunn, D. Aurnheimer, J. Burton, W. Amberson, B. Davies, S. Brenner, M. Ortman, C. Merritt, L. Fletcher, R. Rodriguez. FOURTH ROW, L. to R.: J. McEown, D. Galbreath, P. Kilpatrick, T. Smith, J. Ady, J. Abel, M. Camping, P. Kuhl, J. Biddulph, G. Curd, J. Ferguson, R. Stegall. Sandy B.

A Cappella Choir

Making a joyful noise unto the Lord this year, the Phoenix Christian A Cappella Choir has contributed greatly to the school by presenting Vespers services and giving concerts at various churches in the area.

OFFICERS: Jon Abel, Pres.; John Biddulph, Vice-Pres.; John Ady, Social Chairman; Paula Mains, Sec'y; Linda Scott, Treas.

Sponsored by: MR. and MRS. HARRISON FARLEY Congratulations, Seniors

Band

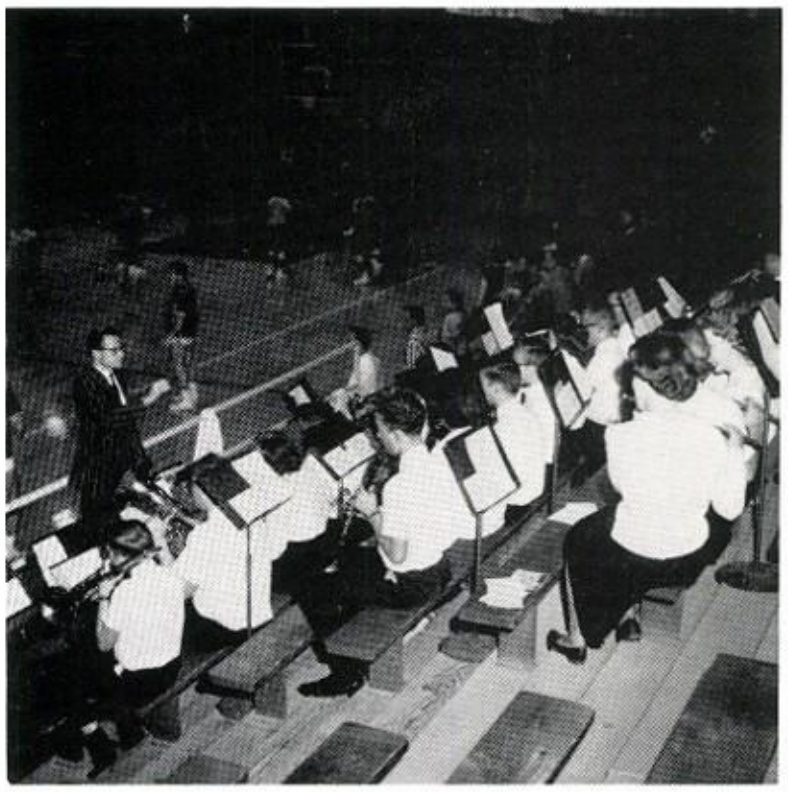

Adding pep to the assemblies, football and basketball games, the P.C.H.S. Band, under the direction of Mr. Richard A. Voth, has developed into a band that the students enjoy.

FIRST LINE, front to back: D. Garman, D. Moore, M. Bailey, M. Probasco, C. Quigley, D. Crenshaw, B. Wickizer. SECOND LINE: M. Lamer, K. Mann, W. Stokes, C. Layne, M. Eggen, D. Vice, S. Smith. THIRD LINE: P. Kuhl, M. Skipworth, F. Frieling, D. Kuipers, A. Love, B. Byrd, C. Iubelt. FOURTH LINE: S. Stokes, J. Suercher, R. Curry, C. Vos, K. Wilde, W. Walden, J. Nelson.

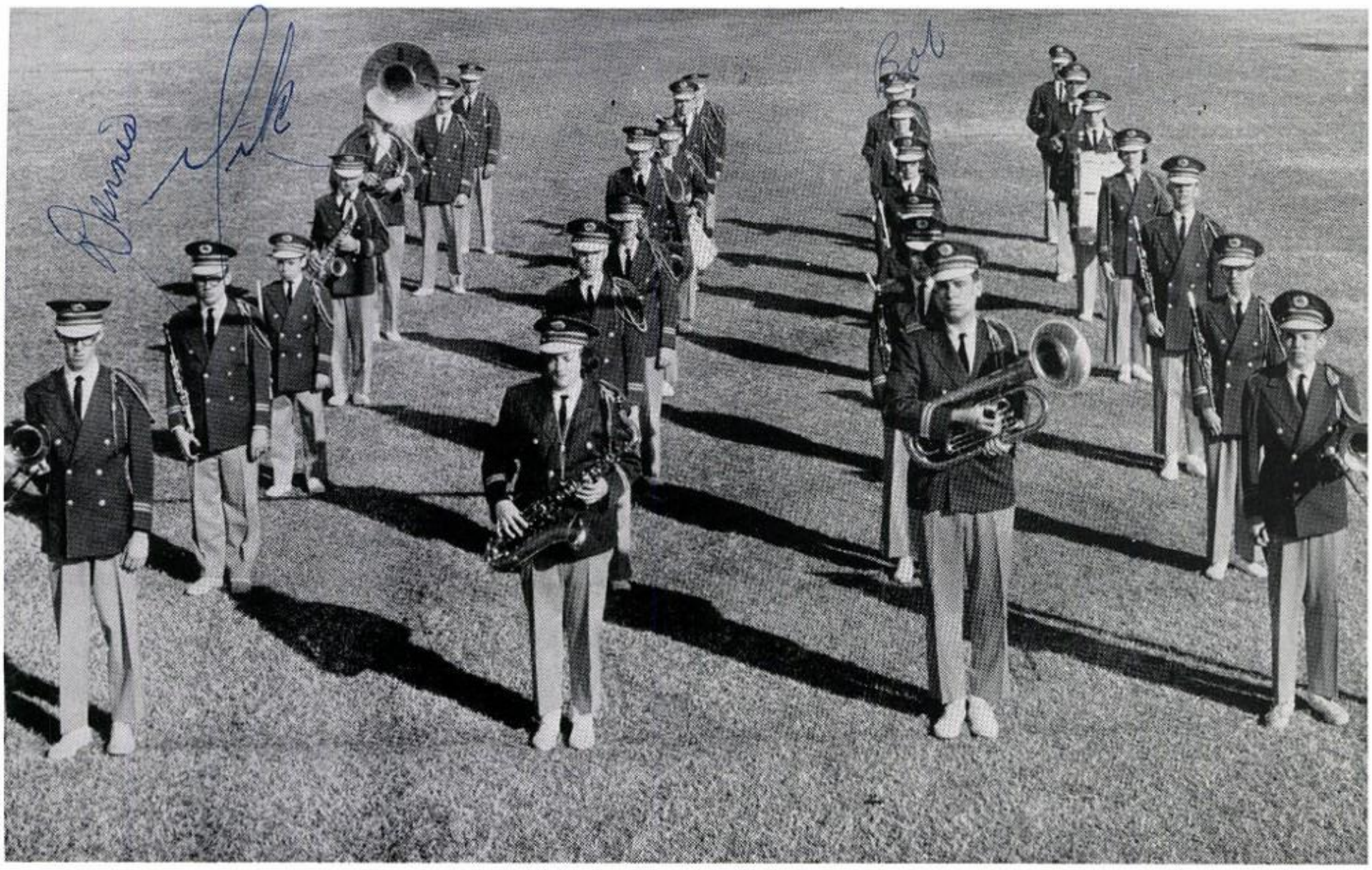

Sponsored by: LIGHT AND LIFE DAY NURSERY 4026 N. 18th Ave.

FIRST ROW, left to right: M. Priest, C. Pannel, C. Riggs, C. Steiner, C. Friedenmaker, M. Schierbek, C. Bradley, D. Mann, C. Board. SECOND ROW: C. Ritchie, J. VanderWagon, E. Stukey, H. Pearson, M. Bult, M. Lombardo, D. Merritt, M. Morris, S. Brister, S. Hovda, B. Board. THIRD ROW: S. Caister, S. Inman, R. Samuelson, C. Klumb, J. Ashley, B. VanKommer, T. Snell, S. Groves, E. Bullard, G. Scott, S. Rhodes, P. Brooke, S. Bedford. FOURTH ROW: C. Skipworth, M. Criswill, S. Grissen, S. Ingle, M. McCullar, K. Lindblad, D. Kraker, S. Compson, L. Ellis, C. Mars, S. Wood, D. Shaffer, N. Inman.

Choraleers

The Choraleers, composed of 46 girls, have actively contributed to the total music program at Phoenix Christian High School this year. They have sung at Vespers and have given concerts in churches in the Phoenix area.

Sponsored by: ASHLEY'S FIVE POINT MOBIL SERVICE 708 Grand Avenue

Senior Girls Trio

Linda Scott, accompanist; Sonia Fulton; Dixie Shaffer; and Paula Maines.

Ensembles

Percussion

Ann Love, a senior, was chosen First Chair Drummer in the ABC All-State Band.

Trumpet Trio

Bob Byrd, a junior; David Vice, a freshman; and Dan Crenshaw, a junior.

Sponsored by:
DR. D. S. ERICKSON, Chiropractor
1807 W. Indian School Road

Plenty

Marry me . . .

This year, the Saginaw Citizens' First National Bank will award its First Citizen's Plaque to Grandma Maude Baker. There will be a fine testimonial dinner at which Hubert Winthrop, the bank's president, will pay tribute to "a woman who started to paint pictures on her sixtieth birthday, a woman who sells almost everything she paints and then turns every cent over to charity . . ."

However, what Hubert Winthrop will not know is that this sweet old lady's dedication to artistic perfection has also produced the best ten dollar bills ever printed outside the U.S. Mint. Indeed, this will be a secret shared only by Grandma and her cronies, who see nothing at all wrong with their little hobby, and Grandma's frantic grandson, Arnold, who discovers

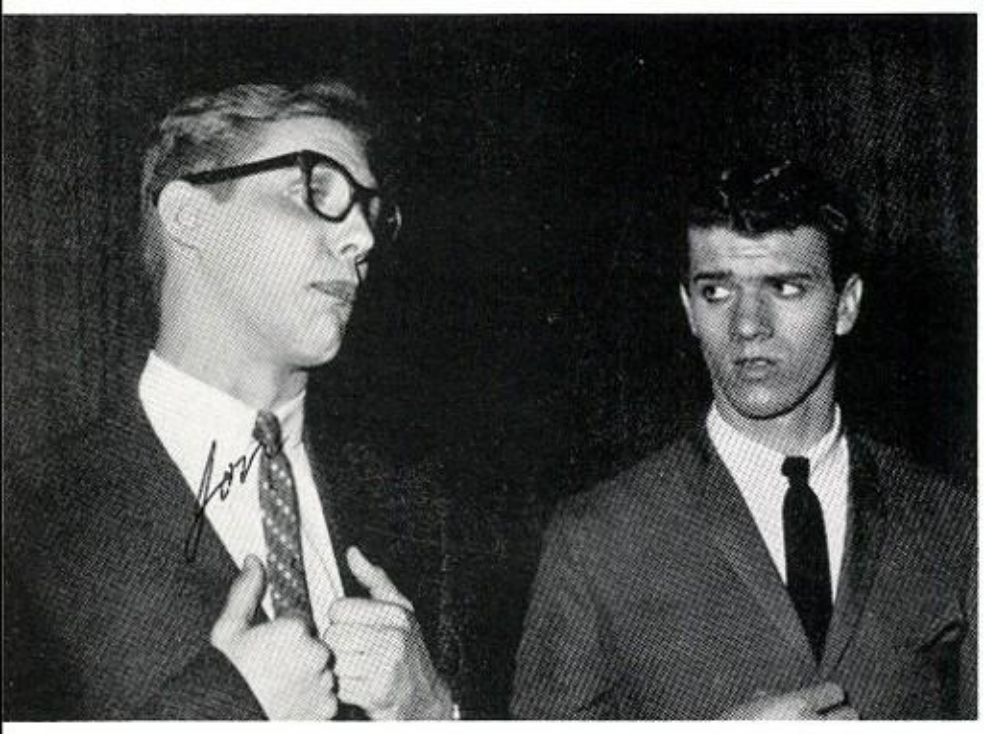

Oh, boo-hoo . . .

Of course, you know the "G" in my name stands for "Genius."

Why what do you mean?

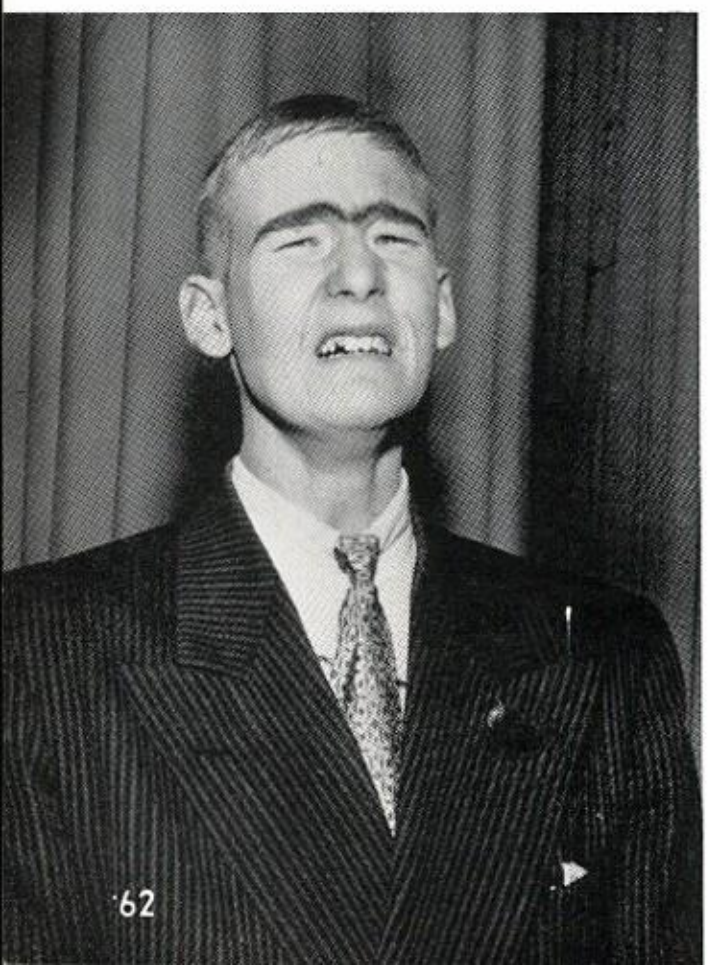

J. Edgar Hoover!

# of Money

suddenly that as vice-president of the bank he has been an unwitting accomplice in the exchange of new money for old.

To complicate matters, just as the Federal Bureau of Investigation decides that Saginaw City is the operating base of a new counterfeiting ring, the same conclusion is being reached by the leaders of a national crime syndicate which, of course, does not look kindly upon such non-member success. As representatives of both organizations appear in town to locate the culprits and to stop their activities, the comic elements of the play reach hysterical proportions.

Let me go!!

I will NOT give you the plates!

The sweetest bank since Aunt Polly hid her pennies in the sugar bowl.

It's better to give . . .

Dear old Leavenworth . . .

It's a bird . . .

Aren't we beautiful?

Music Naps

Peek-a-boo!

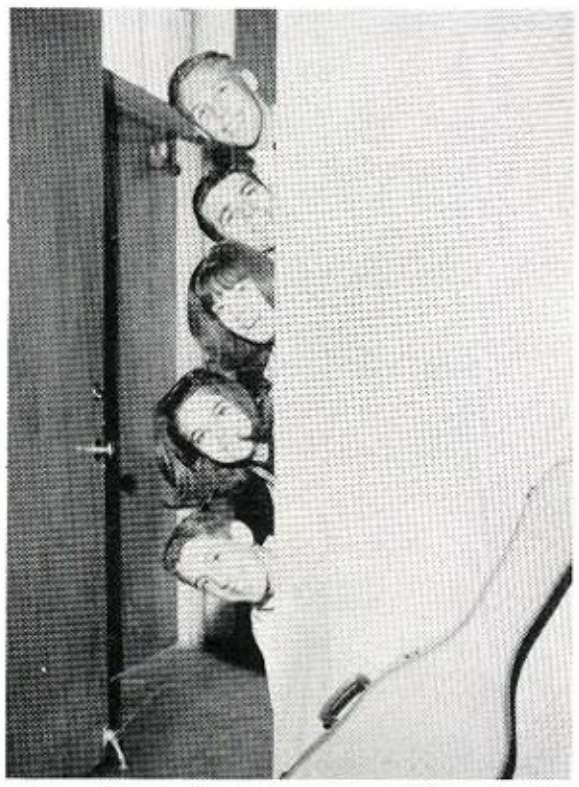

This is soo tiring!

Blow, man, Blow!!

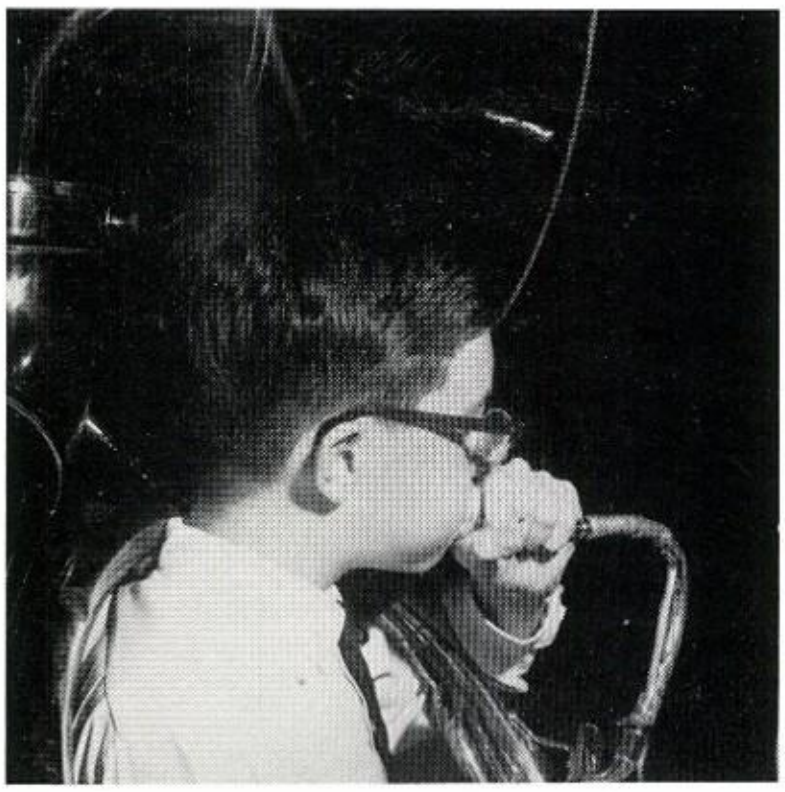

Will you sign my autograph?

Sponsored by: MR. and MRS. JAMES A. GRANT

JON ABEL
First Semester Rotarian

Student Rotarians

One Student Rotarian is picked for each semester by the faculty. The Student Rotarians are picked on the basis of grade-point average, participation in school activities, and effectiveness as representatives of the school.

DOUG TOTEL
Second Semester Rotarian

Optimists

One representative from P. C. H. S. is chosen for each month as the optimist of the month. From these students the faculty chooses two representatives as the Optimist Students of the year.

This year's Optimists of the month were Jon Abel, Doug Totel, Becky Smith, Carol Vos, Charles Steuck, George Pannel, and Becky Williams.

DOUG TOTEL
Science Optimist

BECKY WILLIAMS
Letters Optimist

CAROL VOS
Arts Optimist

G. Shaffer, J. Ferguson, D. Levingood, T. Clay, J. Biddulph, L. Hack, G. Curd, D. Hondred, L. Courtman, M. Skipworth, C. Marrs, K. Hunter, J. Walters, C. Vos, L. VanderWagon, B. VanKommer, P. Mains, K. Westerberg, S. Raverhorst, N. Diekman, R. Rother, K. Sather, L. Ellis, B. Williams, J. Ashley, S. Argabright, B. Smith, D. Matson, J. Powell, S. Caister, J. Jones, S. Fulton, C. Rother, R. Samuelson, M. Hanrath, S. Compson, C. Skipworth, L. Scott, L. Clark, C. Bailey, D. Mitchell, D. D. Inman, K. Hamm, B. Board, C. Pannel, L. Wanders, C. Bradley, L. Vandenberg, Mr. Kelly. Sandy B.

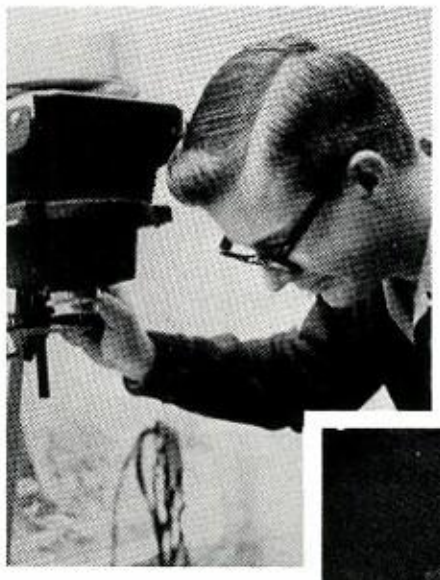

Beacon Staff

This year's "Beacon" is possible because of the dedicated endeavors of the yearbook staff. Each staff member has done his best to present Christian High, 1964-65, to you, its students.

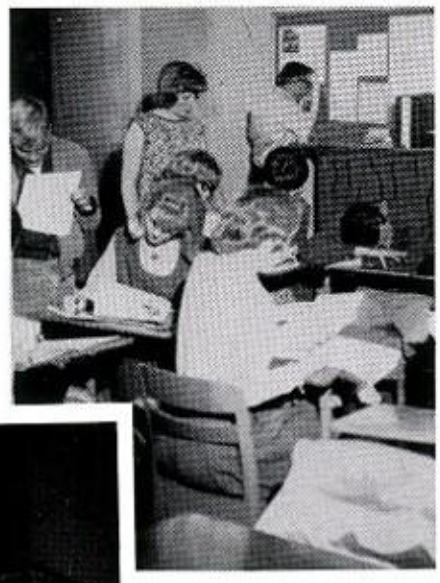

Sponsored by: WILLIAMS TRUCKING COMPANY 1832 E. Osborn Rd.

Betsy Van Kommer
and Judy Ashley

CO-CHAIRMEN

Ad Staff

SPONSOR

Mr. Kelly

Ad Staff makes your "Beacon" possible by selling ads to various organizations and business concerns. The ads supply some of the necessary funds to publish "The Beacon" and also gives these organizations an excellent advertising medium.

D. Livengood, T. Clay, J. Biddulph, J. Curd, L. Haak, D. Hondred, M. Skipworth, C. Marrs, K. Hunter, C. Vos, L. Vander Wagon, S. Fulton, C. Ravenhorst, N. Diekman, R. Rother, K. Sather, P. Mains, B. Williams, J. Ashley, S. Argabright, B. Smith, D. Mattson, J. Powell, S. Caister, C. Rother, M. Hanrath. C. Compson, C. Skipworth, R. Samuelson, D. Mitchell, D. Inman, K. Hamm, B. Board, C. Pannel, L. Wanders, L. Vanden Burg, B. VanKommer, V. Kelly.

Sponsored by: WILLIAMS TRUCKING COMPANY 1832 E. Osborn Rd.

STANDING, left to right: D. Vander Molen, D. Adams, D. Hannon, T. Swoboda, J. Casey, C. Rother, N. Diekman, S. Fulton, D. Livingood, R. Rodriguez, P. Lorenzen. SITTING: J. Grant, R. Van Fossen, B. Williams, C. Hafer, N. Claywell, C. Ravenhorst.

Couger Hi-Lites is Phoenix Christian High School's newspaper is under the editorship of Dennis Hannon and Tim Swoboda.

Cougar Hi-Lites

EDITORIAL STAFF:
Tim Swoboda and Dennis Hannon
Dennis Hannon

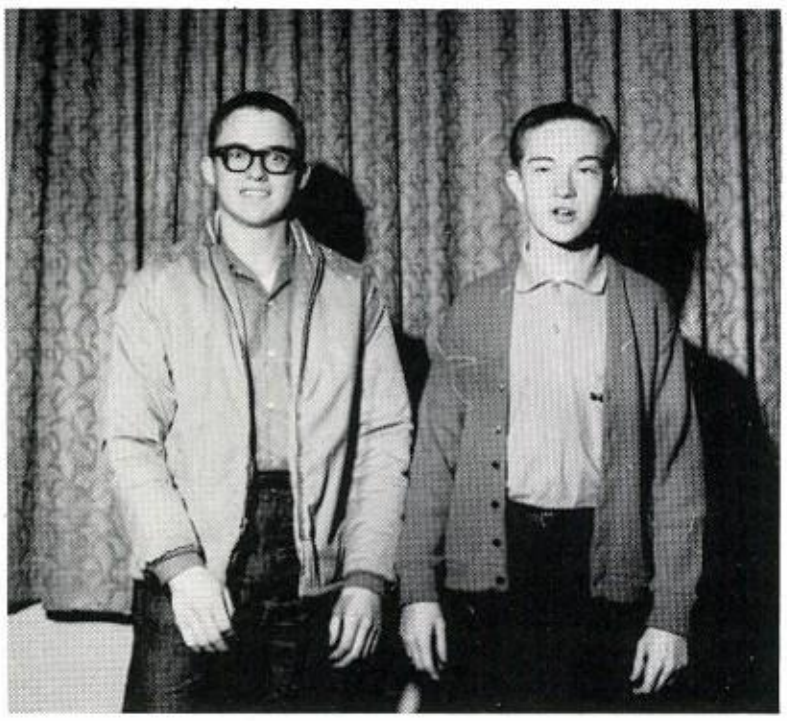

TYPISTS:
Judi Grant, Paul Lorenzen,
Nelda Claywell

Sponsored by: MR. and MRS. J. F. CHAMBERS

YOUNG ARIZONA: Becky Williams
TEEN-TATTLE: Judie Casey

CONSULTANTS: Mr. Kelly, Rev. Buckner, Mr. Grubb

Teen Tattle and Young Arizona Correspondents

The events and activities of this school year were reported weekly by Phoenix Christian High School's Correspondents. Judie Casey reported to Teen Tattle and Becky Williams reported to Young Arizona.

View Point

A new addition to P.C.H.S. is Viewpoint, a magazine which gives equal opportunity to every student to express his creative ability in print.

PRINTERS: Ray Searles, Tim Swoboda, Rusty Rodriguez, Joe Davenport, Dan Noland

MAGAZINE EDITORIAL STAFF: Nancy Diekman, Cherie Ravenhorst, Judie Casey

FIRST ROW: Mrs. Swanson, Sponsor; C. Ravenhorst, M. Stewart, Pres.; Miss Mielke, Sponsor. SECOND ROW: J. Merritt, C. Bailey, K. Sather, R. Rother, E. Enomoto, J. Hankins, C. Rother. THIRD ROW: R. Mason, M. Hanrath, S. Compson, C. Skipworth, C. Lower, D. Kuipers, L. Renard.

Language Club

LANGUAGE CLUB SPONSOR: Miss Mielke, Mrs. Swanson.

SADDLE CLUB SPONSOR: Mr. Grubb.

Saddle Club

FIRST ROW: V. Paxton, M. Martin, B. Van Fossen, S. Walten, M. Lombardo. SECOND ROW: C. Cook, K. Wilde, P. Lorenzen.

BACK ROW, left to right: K. Grissen, P. Khul, J. Driesens, J. Burton, L. Wilkie, T. Swoboda, C. Steuck, D. Hannon, D. Totel, Mr. Brown. FIRST ROW: K. Lindeman, D. Inman, K. Vanderlugt, L. Wanders, J. Walter, C. Vos, P. Schnorr, C. Rother, L. Vander Wagon, B. Williams, L. Renard, K. Westerberg, N. Diekman, K. Feickert. Sandy L.

National Honor Society

SPONSOR, Mr. Brown

To be a member of National Honor Society, a student must show special abilities in the fields of character, service, leadership, and scholarship, along with maintaining a grade average of "2" or better every six weeks. When new members are admitted at a special assembly, the goals of N. H. S. are also presented.

Pres., K. Grissen; Sec., D. Shaffer; Vice-Pres., C. Vos; Treas., L. Wanders.

Sponsored by: BLUE SKIES TRAILER PARK 3033 East Van Buren

Left to right: Phil Kuhl, Doug Totel, Charlie Steuck, Mr. Henry.

Science Club

Science Fair Exhibitors

STANDING: Jim Nelson, Mr. Wohlford, Charles Steuck, Phil Kuhl, Glenn Shaffer, and Doug Totel.
SEATED: Harold Lydic, Tim Swoboda, and Wayne Walden.

Radio Club

During the summer of 1964, the Radio Club installed a new public address system on the P. C. H. S. football field. They are regularly called upon for sound systems for ball games, chapels, banquets and dinners, assemblies, class plays, talent contests, and operettas.

It is one of the most active and productive clubs on campus. Outings are regularly scheduled and have been held in various parts of the state.

OFFICERS

CLOCKWISE: Glenn Shaffer, Wayne Walden, Tim Swoboda, Doug Totel.

SPONSOR

Mr. Wohlford

F.T.A.

Sponsor, MISS FINLEY

FIRST ROW: Miss Finley, S. Grissen, J. Vanderlught, M. Bult, M. Slierbeck, J. Hankins, D. Kuipers, D. Kraker, K. Sather, B. Ellis, C. Marr, K. Houk. BACK ROW: E. Stucky, N. Inman, J. Powel, M. Hugen, J. Driesens, J. Glidden, J. Jones, S. Hovda, T. Board, D. Mann, M. Priest, C. Blake. C. Lower

F.T.A. and F.H.A. are two clubs in their second year here at PCHS. Future Homemakers of America is a club for young women who plan to have homes and Families of their own. Future Teachers of America is for those who intend to enter the teaching profession when they finish college.

F.H.A.

Sponsor, MISS FINLEY

FIRST ROW: Miss Finley, B. Wolford, P. Schnor, T. Snell, J. Casey, B. Williams, L. Bidel. BACK ROW: J. Vanderlught, S. Brisim, M. Hugen, J. Driesens, K. Wood, J. Merrit, C. Rother.

LASHER - COWIE - MIHALEK (insurance) 1807 North Central

FRONT ROW: B. Woolford, C. Friedenmaker. BACK ROW: K. Feickert, J. Merrit, R. Rother, C. Rother, K. Ballard, J. Auercher, S. Hoff.

Truth for Youth

There are two clubs on our campus that give the students of PCHS an opportunity to actively serve the Lord in an organized program. T.F.Y. promotes spiritual growth with special speakers and films. Missionary Club has conducted services on the Reservation. They help support the Oltrogges, who are missionaries to Honduras, C.A., and are planning several more field trips.

Missionary Club

FRONT ROW: C. Gaily, L. Vandenburg, B. Loper, C. Rother, K. Hanson, P. Schnor, K. Gerlach. BACK ROW: Mr. Buckner, A. Ford, A. Beechick, K. Morgan. SPONSORS: Rev. Buckner and Mr. Hovda.

Pep Club

FIRST ROW: B. Williams; L. Ellis; J. Casey, Sec.-Treas.; D. Inman, Vice-Pres.; S. Compson, Att'd Recorder; B. Van Kommer, Pres. SECOND ROW: C. Riggs, B. Smith, J. Walters, T. Snell, R. Samuelson, M. Priest. THIRD ROW: J. Merritt, N. Claywell, L. Scott, D. Mitchell, B. Smith, K. Hamm. FOURTH ROW: K. Westerberg, N. Diekman, K. Lindeman, C. Pannel, P. Johnson, C. Klumb. FIFTH ROW: R. Mason, K. Feickert, R. Cook, C. Skipworth, L. Vanden Berg, M. Stewart. SIXTH ROW: J. Hankins, B. Ellis, H. Pearson, B. Board, S. Caister, C. Ravenhorst. SEVENTH ROW: S. Groves, P. Brooks, D. Kracker, C. Lower, K. Sather.

The Pep Club is a group of girls devoted to boosting school spirit. On the day before games, Pep Club girls plaster posters on the walls and doors of the school. Attending both football and basketball games, these girls, clad in green and white, enthusiastically back the Cougars. Pep Club girls feel that being in Pep Club is well worth the time and energy it requires.

ROW 1: Left to right: J. Abel, D. Honderd, C. Church, G. Curd, D. Hommel, P. Lorenzen, R. Dykman, G. Pannel. ROW 2: T. Totel, T. Smith, D. Galbreath, C. Merritt, J. McEowm, M. Cross, J. Biddulph, D. Livengood. ROW 3: J. Driesens, J. Burton, L. Haak, D. Kolpin, M. Ortman, C. Retts, J. Paxton, Coach Beamis, Sponsor. ROW 4: R. Thomas, A. Yonaites, R. Stegall, B. Davies, M. Camping, J. Ady, G. Taylor.

To obtain the honor of becoming a Letterman, the athlete must participate in a required number of quarters, innings, periods, or events of a seasonal sport on a Varsity level.

When he is accepted into the club not only does he carry the responsibility of being a good sportsman, but also he carries the responsibility of being a good representative of his God, his school, and his club.

Lettermen

Coach Beamis, Sponsor

OFFICERS: J. Paxton, Secretary; T. Smith, Vice-President; D. Kolpin, Treasurer; D. Hondered, Sergeant at Arms; and G. Curd, President.

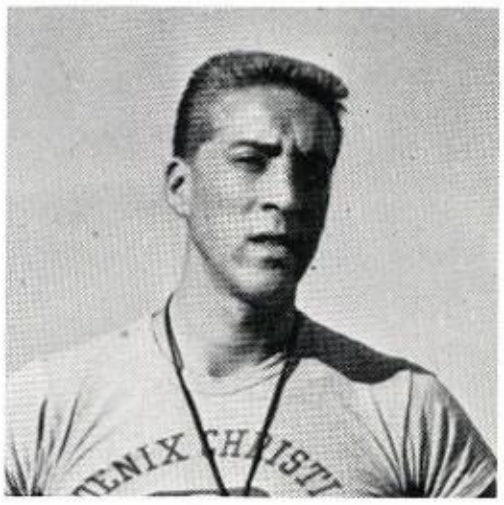

Coach Lindsey, Sponsor

LETTER GIRLS

Left to right: Kathy Wood, Sandy Kelley, Janet Hankins, Linda Wood, Marilyn McCullar, Carol Fridenmaker, Cristi Ritchey, Suzanne Groves. (TOP ROW) Left to right (BOTTOM ROW): Marianne Hanrath, Barbara Woolford, Kathy Fiekert, Ruth Mason, Linda VandenBerg, Shelly Pensinger.

G.A.A.

The Girls' Athletic Association offers opportunities for the development of advanced skills in all sports as well as initiative, leadership, and sportsmanship. A member of G. A. A. makes many new friends within her own school as well as with other schools. The club is sponsored by Mrs. Lindsey.

OFFICERS

Left to right: Suzanne Groves, Secretary; Shelly Pensinger, President; Carol Fridenmaker, Treasurer; Ruth Mason, Vice-President.

TOP ROW (left to right): Shirley Hovda, Nancy Inman, June Vanderwagen, Mary Kerr, Sandy Rhodes, Christina Board, Dennie Mann, and Debbie Merritt. MIDDLE ROW (left to right): Donna Grissen, Carol Rother, Elaine Enomoto, Carolyn Marrs, Hope Pearson, Darlene Kipers, Rachel Cook, and Carol Bailey. FRONT ROW (left to right): Connie Johnson, Debbie Mattson, Liz Glass, Ginger Scott, Donna Shaffer, Elaine Stookey, and Janice Glidden.

Sponsored by: WILSON'S CAPITOLA MARKET 1569 W. Van Buren

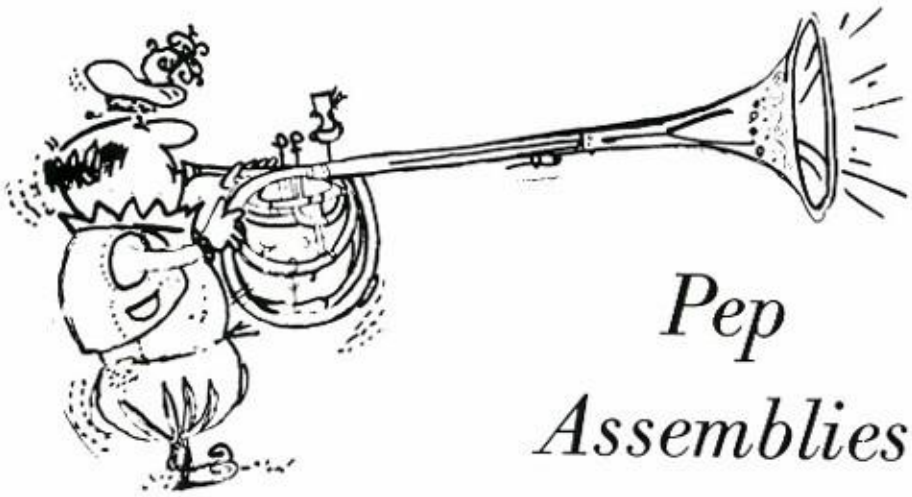

Pep Assemblies

During football and basketball seasons, Pep assemblies closed Fridays with the varsity cheerleaders leading the student body in cheers. The Pep Club, J. V. and varsity cheerleaders, and the classes presented skits. Many times our "big brass" band played in these assemblies promoting school spirit.

Band

Skit

Varsity Cheerleaders

?

Cheer!

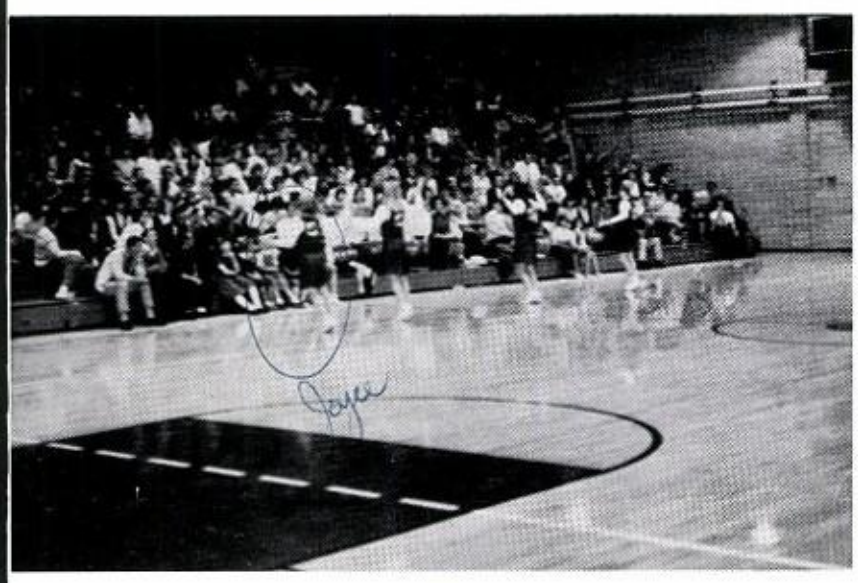

J. V.'s

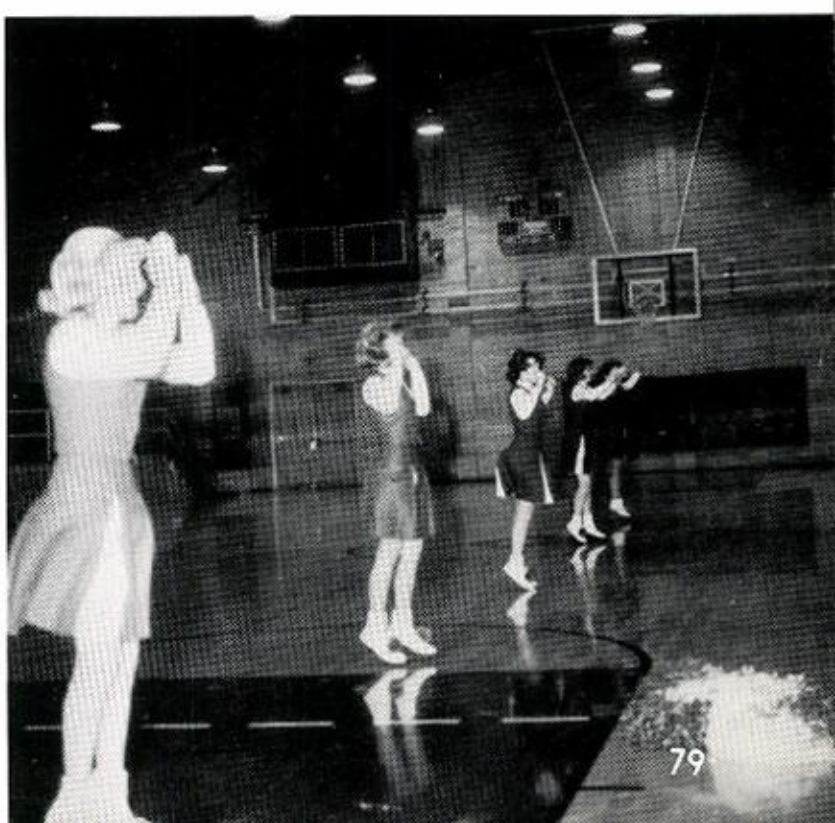

Varsity Cheerleaders

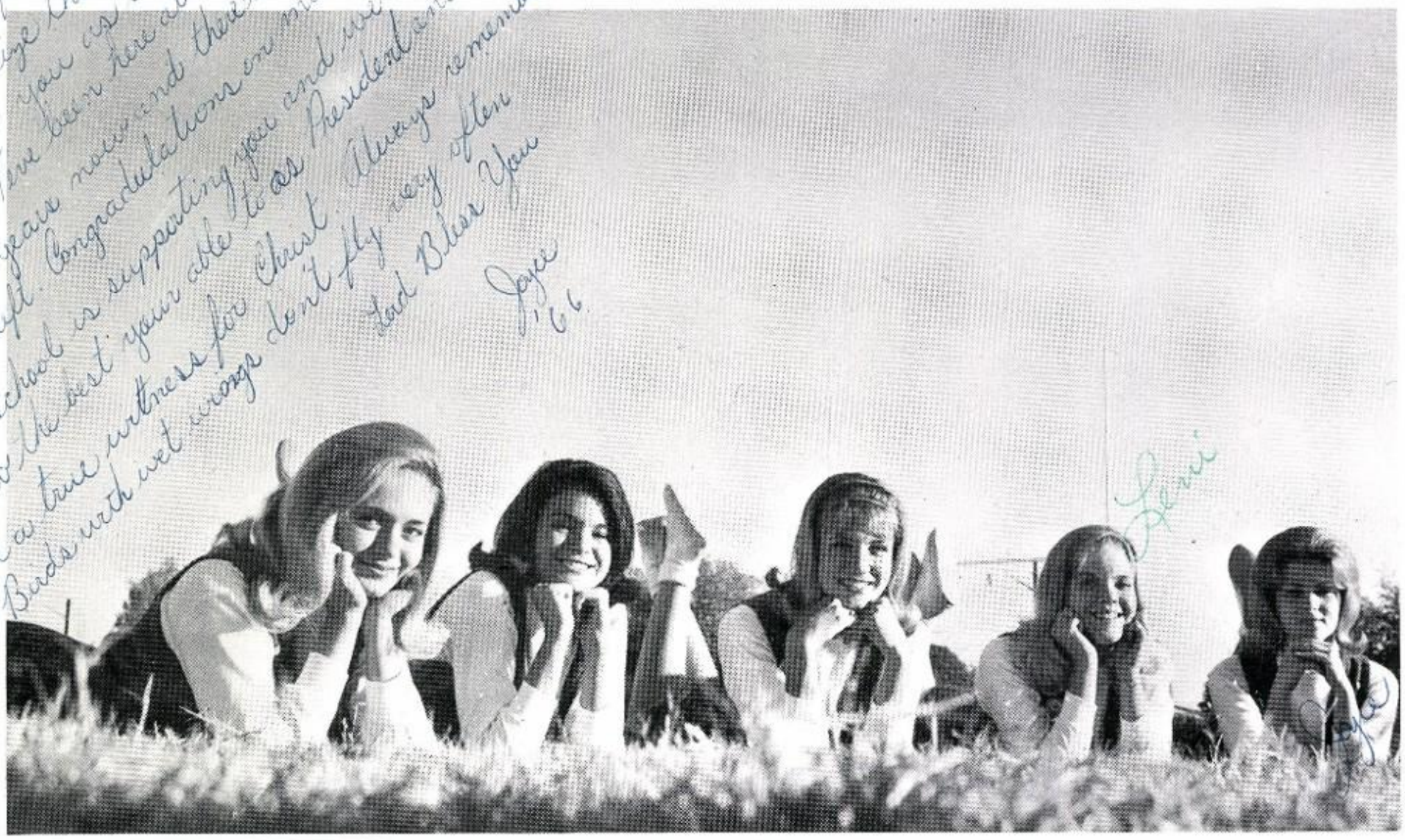

Sandy Barsness, Paula Mains, Dixie Shaffer, Leni Vander Wagen, Joyce Jones.

Joyce Jones, Sandy Barsness, Paula Mains, Leni Vander Wagen, Dixie Shaffer.

The school spirit at Phoenix Christian High is kept on a high plane with the help of these Varsity Cheerleaders.

Cheering at football and basketball games, they remain enthusiastic whether the team wins or loses.

In addition these lively girls feed the flame of their school spirit by leading the Friday afternoon "Pep" assemblies.

Sponsored by: MR. and MRS. HARRISON FARLEY Congratulations, Seniors

J.V. Cheerleaders

Suzanne Groves, Dee Dee Inman, Cindy Pannel, Kathy Hamm, Rachel Cook.

These five Junior Varsity Cheerleaders were on the scene early this year when they supported not only the J. V. Football team, but also the J. V. Basketball team.

In addition to supporting the Junior Varsity teams, these cheerleaders aid in the "Pep" assemblies.

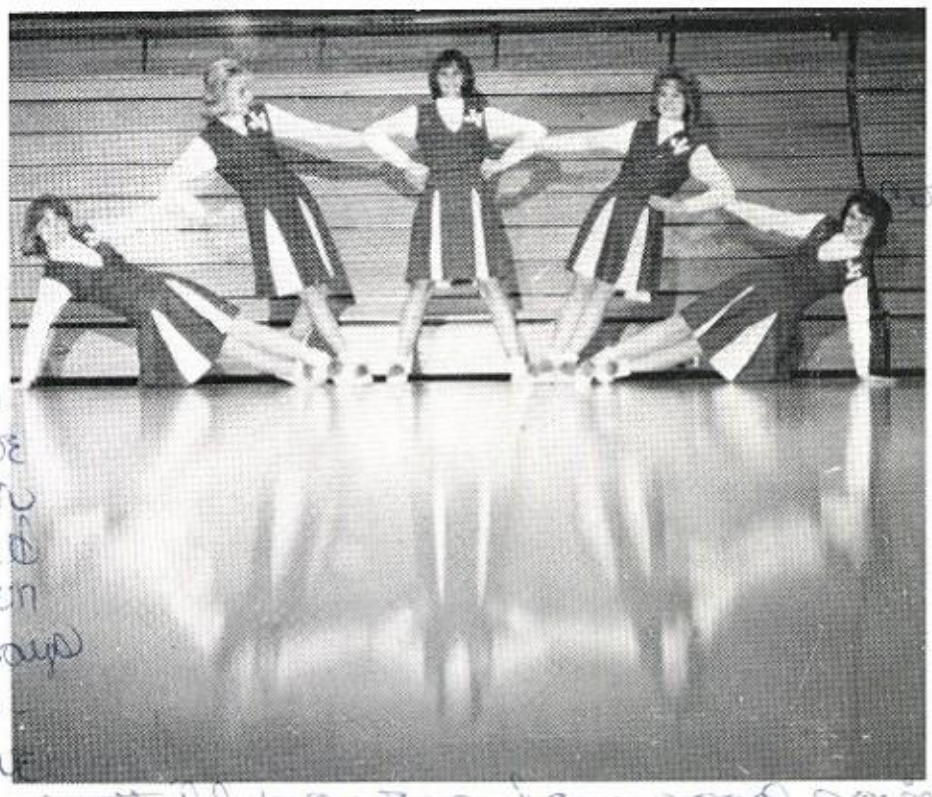

Kathy Hamm, Suzanne Groves, Dee Dee Inman, Rachel Cook, Cindy Pannel.

Timothy,
Hi ya Ugly — that'll ruin your ego for the time being. We've really gotten to know each other pretty well. You've probably hated every second of it. But I've even loved it. Even though you always have to tell everyone how hand some and enchanting you are cause nobody will tell you, you still have a few good points. I haven't found 'em yet but there must be some since you did get ~~that~~. By the way congratulations! Hope you learn how to charm "women." And also how not to be afraid of them. This is the only time I'll tell ya this so ya better appreciate this. I really do think a lot of ya. Good luck and keep your beliefs — they're great
your secret admirer and will never be known for it — me

Sponsored by: PHOENIX TRIM AND SUPPLY CO. 706 North 7th Avenue .

HON

ORS

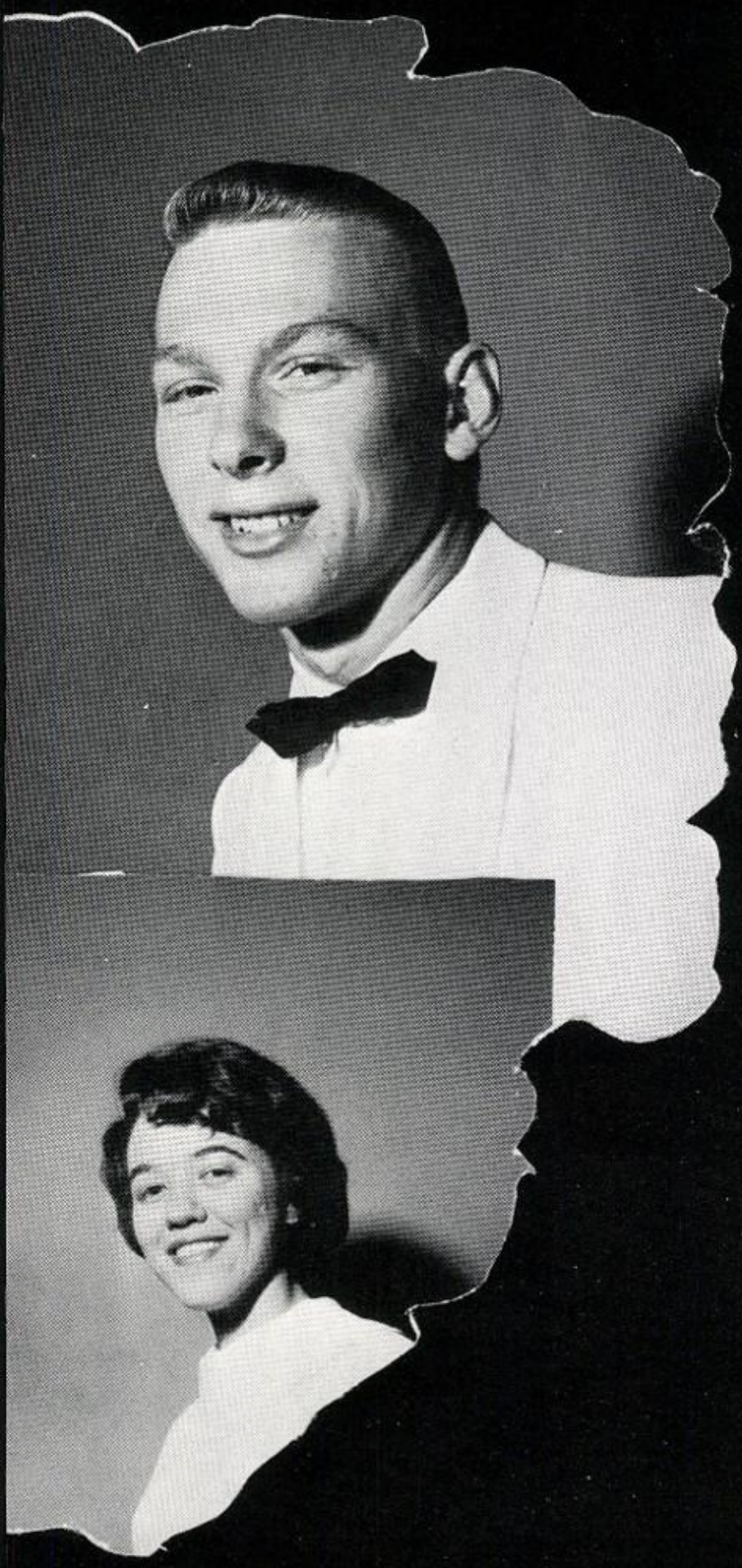

"Everything that may abide the fire . . . , shall be clean . . . "

Numbers 31:23

S c h o o l

DAN KOLPIN

"Moonlight and Roses" was the theme of this year's Sweetheart Banquet held on February 13, at Skyharbor Airport's banquet room. Mr. and Mrs. James Wright and the "Fullhouse," an independent student folk-singing group, entertained.

Sponsored by
NOSEGAY FLOWER SHOP 6010 N. 27th Ave.

JUDI GRANT

Sweethearts

In choosing sweethearts each class voted for "Sweethearts" from its own membership. Ballots for the class from which the "Sweethearts" are chosen consisted of pennies dropped in a jar. The Senior Class had the most pennies.

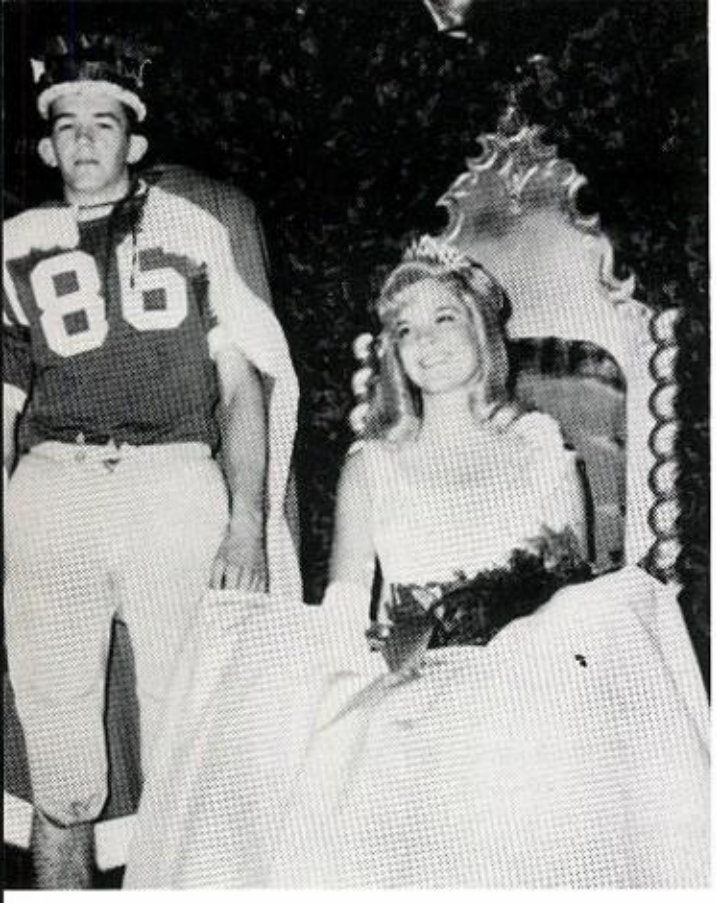

Homecoming 1964

Everyone's eyes were fixed on the blue and purple Homecoming float as it made its way majestically around the football field. The Senior representatives followed in new Chevrolet convertibles. The Royal Court was composed of Elaine Stookey and Jon McEown, Freshman Attendants; Suzanne Groves and Steve Hovda, Sophomore Attendants; and Cindy Pannel and Tim Smith, the Junior Attendants. Tension mounted as the Senior representatives were presented to the hushed crowd. When Paula Mains and Jon Abel were announced as the Senior Attendants, Leni VanderWagen and George Pannel realized that they were the 1964 Homecoming Queen and King.

Royal Court

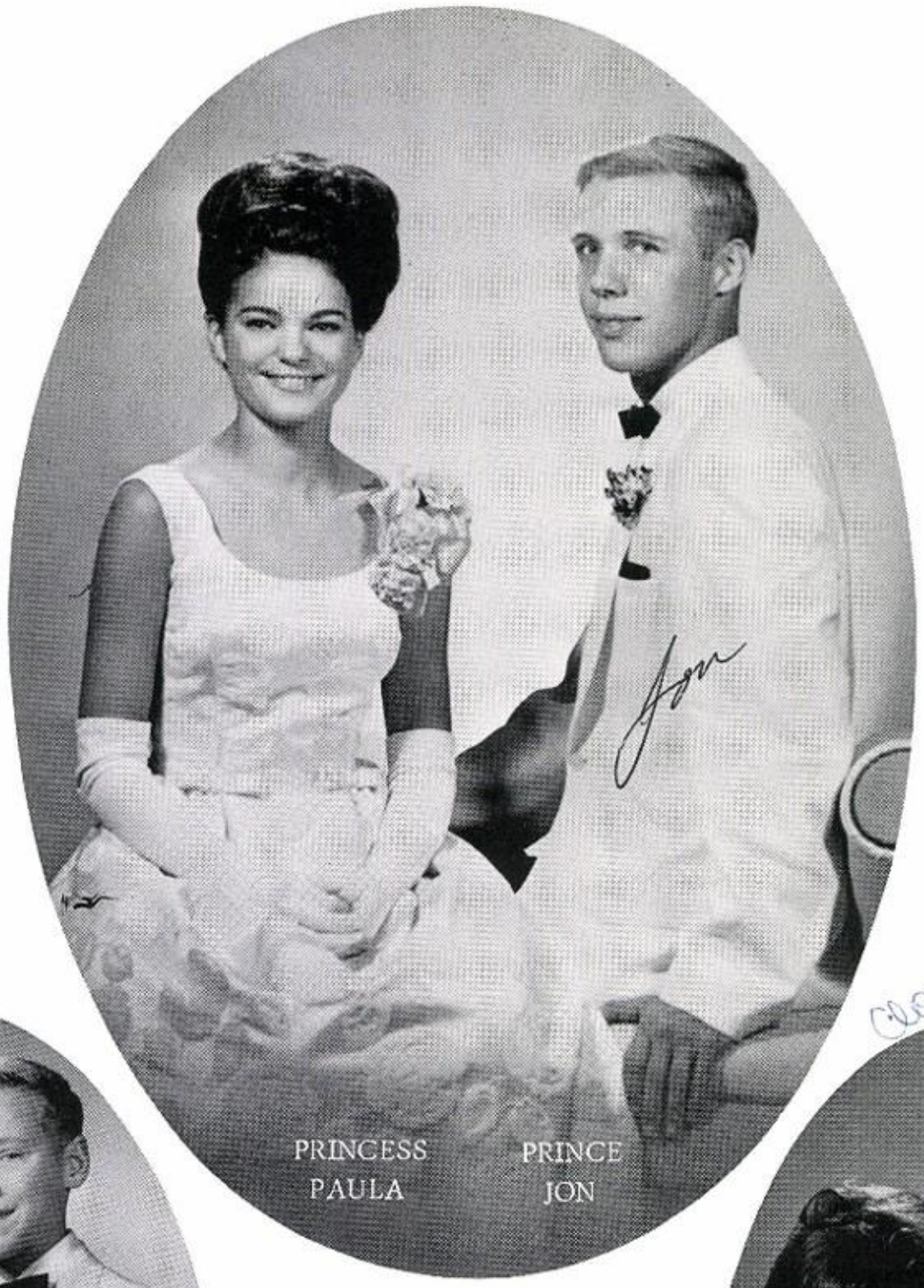

PRINCESS PAULA

PRINCE JON

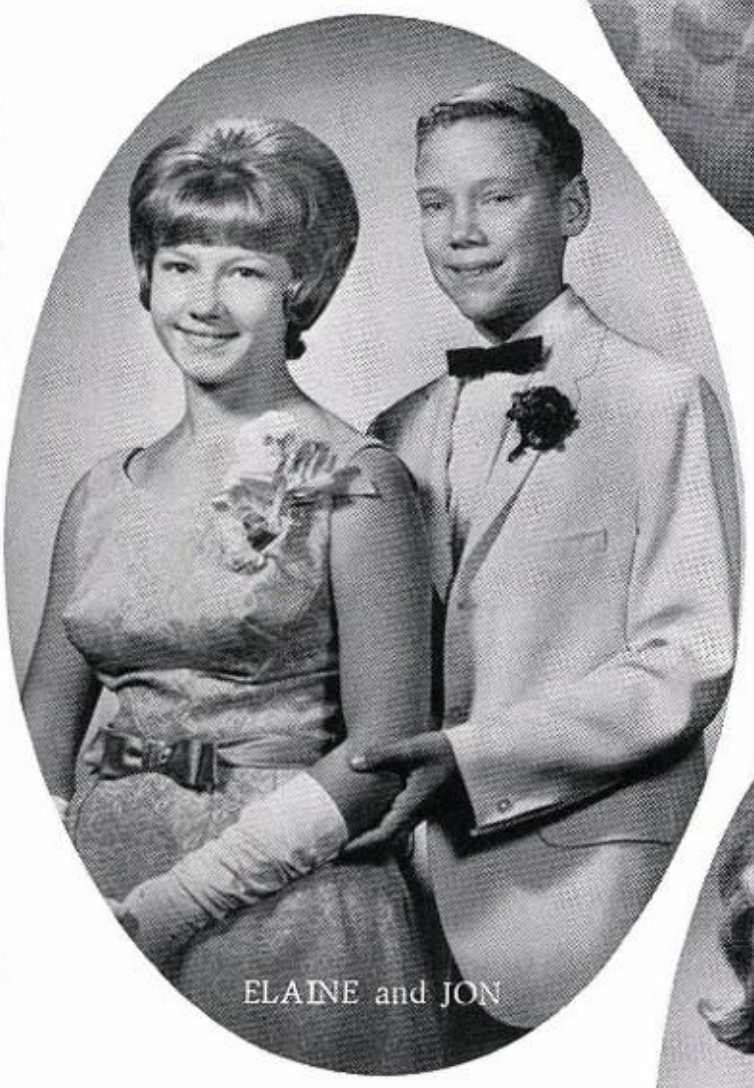

ELAINE and JON

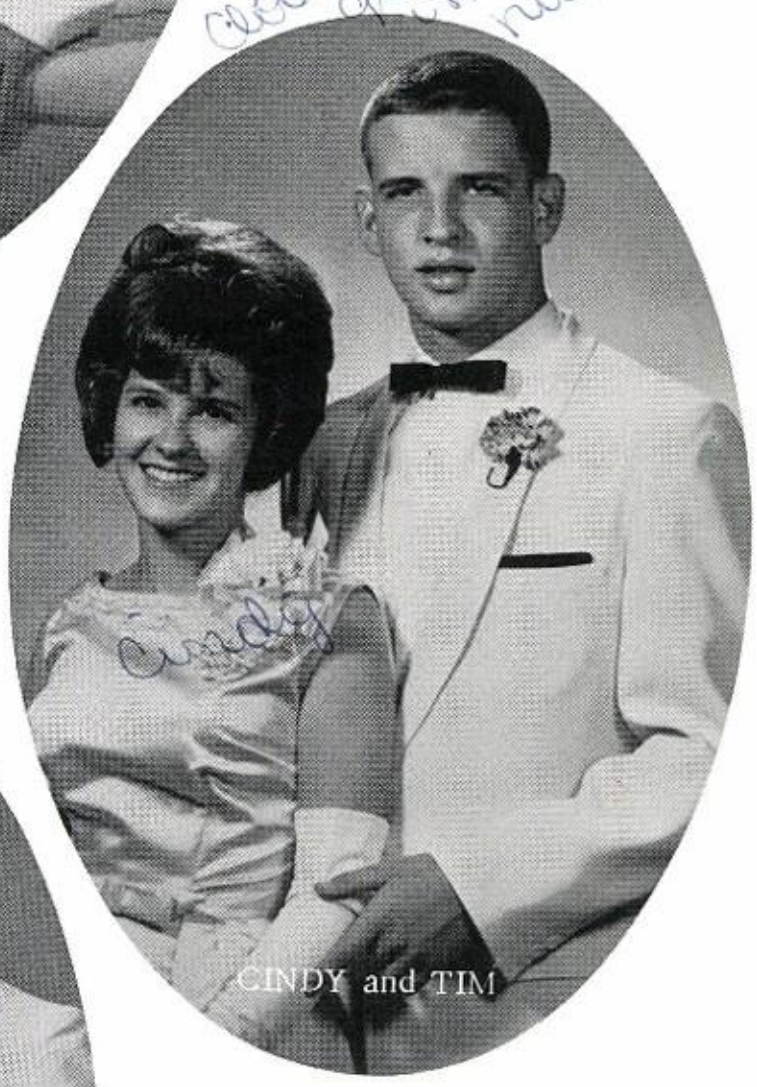

CINDY and TIM

SUZANNE and STEVE

I'm
Dr. Wally been
great knowing you.
You have a great taste
many plus being a
Prof! I know that you
will do a good job as Pres. I
hope that you will do the
things you said in your speech.
Great will really help our school!
Best wishes in the future always
trust in Him

Queen Leni

King George

Valedictorian

Betsy Smith came to Phoenix Christian at the beginning of her Junior year after attending two years at Belleview High School in Belleview, Michigan. Betsy is quite active in many school organizations such as Missionary Club, Pep Club, and A Cappella Choir. Last year she received the Outstanding Junior English Award and Second Year French Award. Betsy is also a member of National Honor Society and was selected "Optimist Student of the Month."

BETSY SMITH

The honor of being chosen as Valedictorian or Salutatorian of the Senior Class is indeed a great achievement for any Senior. This year's honored Seniors are Betsy Smith, Valedictorian, and Becky Williams, Salutatorian. Each has displayed fine leadership abilities in many areas of life at Phoenix Christian High School, as well as an outstanding scholastic record. Of utmost importance are the Christian testimonies which both Betsy and Becky maintain daily on campus.

REBECCA WILLIAMS

Salutatorian

Becky Williams transferred to Christian High from Bemidji High School in Bemidji, Minnesota at the beginning of her Junior year. Her many activities include Yearbook Staff, Future Homemakers of America, Pep Club, and National Honor Society. She was also the student director of the Junior-Senior play during her Junior year, and she has received the International Optimist Award.

DANIEL CRENSHAW and JOE BURTON

Boy's State

Joe Burton is the Junior Representative to Student Council. Also he is very active in football, basketball, and baseball.

Dan Crenshaw came to P.C.H.S. this year from Coulter Academy in Los Angeles. He is active in Band and National Honor Society.

Arizona Boy's State and Arizona Girl's State is a citizenship training program sponsored by the American Legion and American Legion Auxiliary. The students experience the actual operating of a democratic government by living, for this time, in a mythical state, electing officers, and setting up a Legislature and City Council. For a week in June they learn to act as self-governing people and how to take responsibilities as citizens.

Representatives are selected on the basis of leadership, character, and service.

SHELLY PENSINGER

Girl's State

Shelly Pensinger has attended P.C.H.S. all three years. She is president of G.A.A. This year she is the Junior Class representative to the Student Council. She is also active in Missionary Club. Last year she was treasurer of Latin Club.

Sponsored by:
EMIL TOOL AND EQUIPMENT
3301 E. Washington, Vos, Andriga

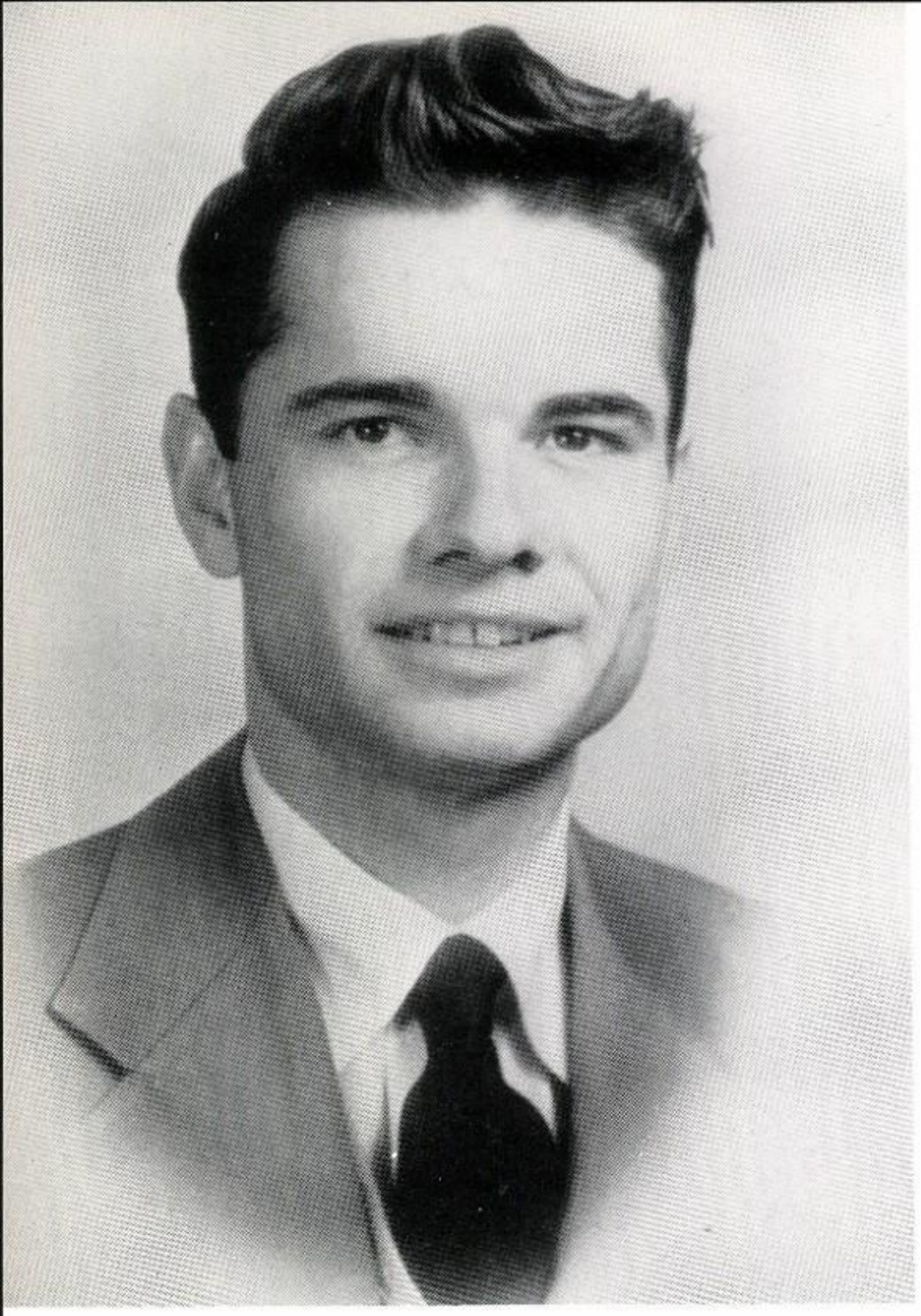

This page is in memory of

William Pearce McChessney

an alumnus of Phoenix Christian High School,

who at the age of 29, died on December 15,

1965, in the Belgian Congo, serving his Lord.

MY CHOICE

I want my breakfast served at "Eight."
With ham and eggs upon the plate;
A well-broiled steak I'll eat at "One."
And dine again when day is done.

I want an ultra modern home,
And in each room a telephone;
Soft carpets, too, upon the floors,
And pretty drapes to grace the doors.

A cozy place of lovely things,
Like easy chairs with innersprings,
And then I'll get a small TV--
Of course, "I'm careful what I see."

I want my wardrobe, too, to be
Of neatest, finest quality,
With latest style in suit and vest,
Why shouldn't Christians have the best?

But then the Master I can hear,
In no uncertain voice, so clear,
"I bid you come and follow me,
The Lowly Man of Galilee.

Birds of the air have made their nest,
And foxes in their holes find rest;
But I can offer you no bed;
No place have I to lay my head."

In shame I hung my head and cried.
How could I spurn the Crucified?
Could I forget the way He went,
The sleepless nights in prayer He spent?

For forty days without a bite,
Alone He fasted day and night;
Despised, rejected--on He went,
And did not stop till veil He rent.

A Man of sorrows and of grief,
No earthly friend to bring relief--
"Smitten of God," the prophet said--
Mocked, beaten, bruised, His blood ran red.

If He be God and died for me,
No sacrifice too great can be
For me, a mortal man, to make;
I'll do it all for Jesus' sake.

Yes, I will tread the path He trod,
No other way will please my God;
So, henceforth, this my choice shall be,
My choice for all eternity.

-- Bill McChesney

Vonda Kay Van Dyke . . .
Miss America 1964

Miss America is a 1961 alumna of Phoenix Christian High School. Her sparkling personality and radiant testimony make her an outstanding individual. Christian high is proud to have had a part in her education.

SPO

RTS

"The fire was bright, and out of the fire went forth lightning."
Ezekial 1:13

Coaches 1965

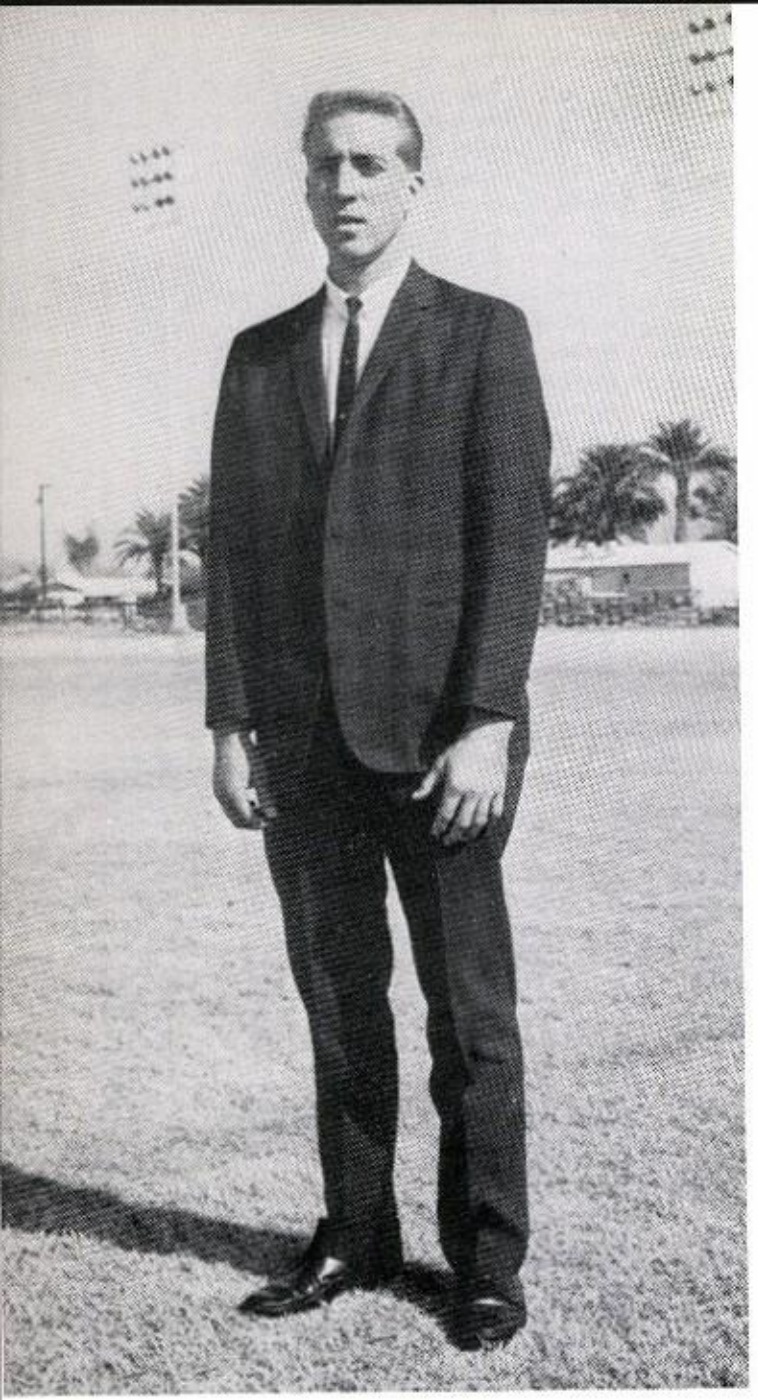

MR. LINDSEY

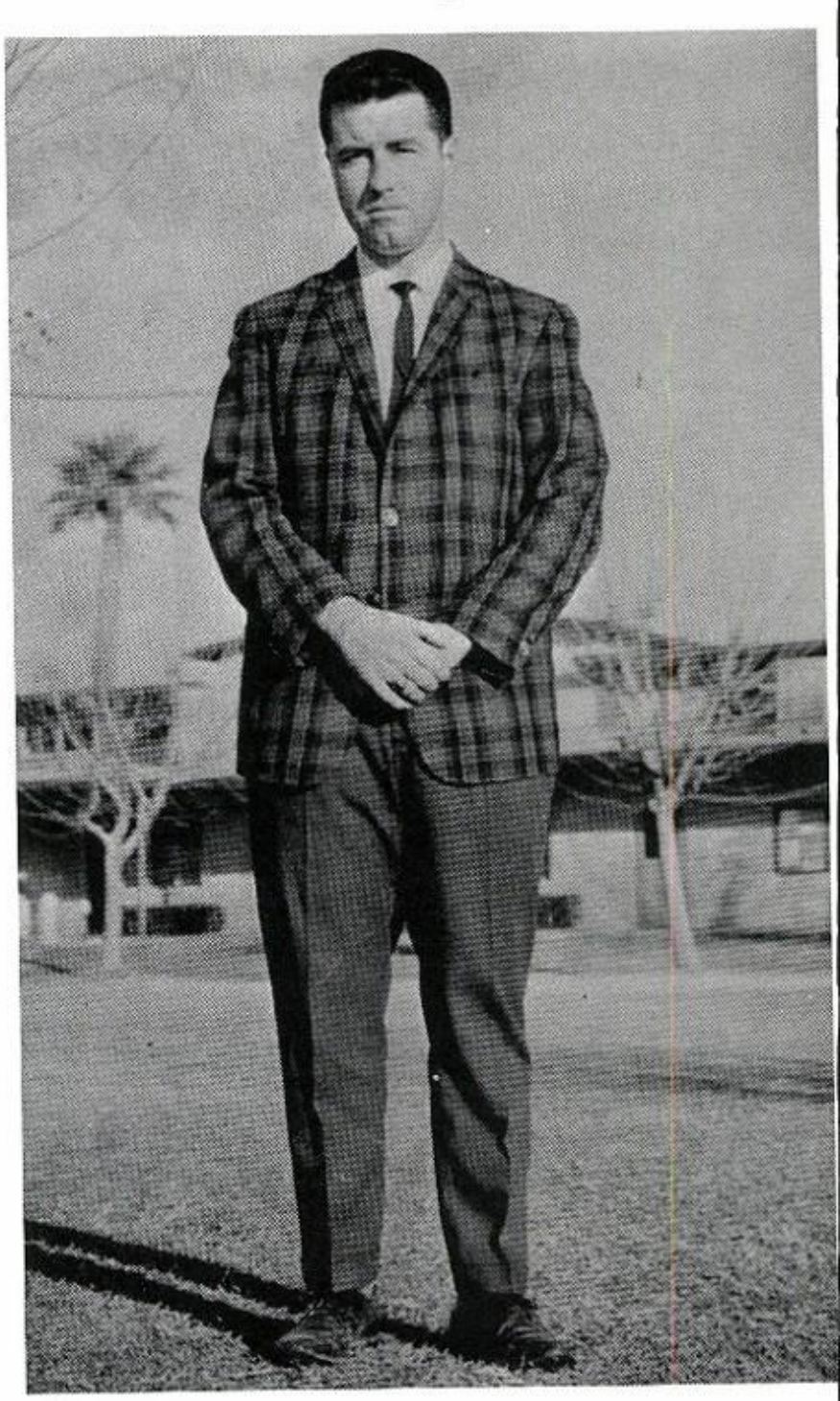

MR. BEAMIS

MR. WHOLFORD

The three coaches of the athletic department have represented a spirit of true Christian sportsmanship as they have guided their teams through the activities of the sports seasons during the academic school year. The student body extends to these three men their deepest appreciation.

Sponsored by: REDBURN GENERAL TIRE COMPANY
712 Grand Avenue

Varsity Squad

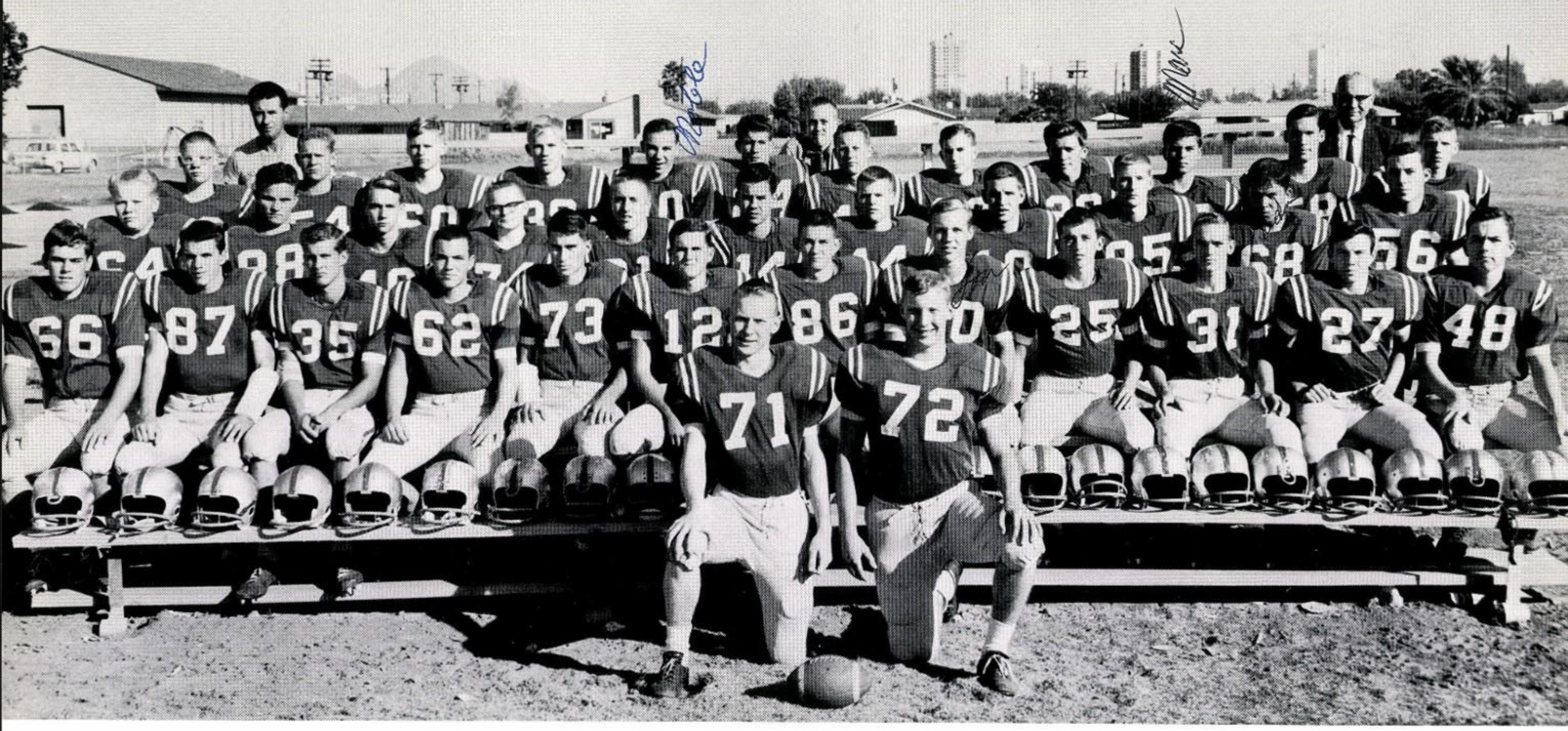

TOP ROW, Left to Right: Rusty Rodriquez, Coach Beamis, Jack Williams, Bill Viedmark, Rick Dykman, Nobel Blackshear, Tom Davies, Dave Hommel, Mgr.; Steve Hovda, Richard Mastin, Lynn Wilkie, Marc Dunn, George Russworm, Coach Wholford, Russ Barns. MIDDLE ROW: Monty Ortman, Mike Cross, John Biddulph, Paul Lorenzen, Jerry Driesens, Joe Burton, Charlie Retts, Tim Smith, Mike Camping, Nadrian Murry, Dave Livengood. FRONT ROW: Greg Taylor, John Ady, Larry Haak, Ron Stegal, Clyde Church, Gerry Curd, George Pannel, Jon Abel, Dave Galbreath, Chip Merritt, Jim Paxton, Art Yonitas. KNEELING: Dan Kolpin, Don Honderd.

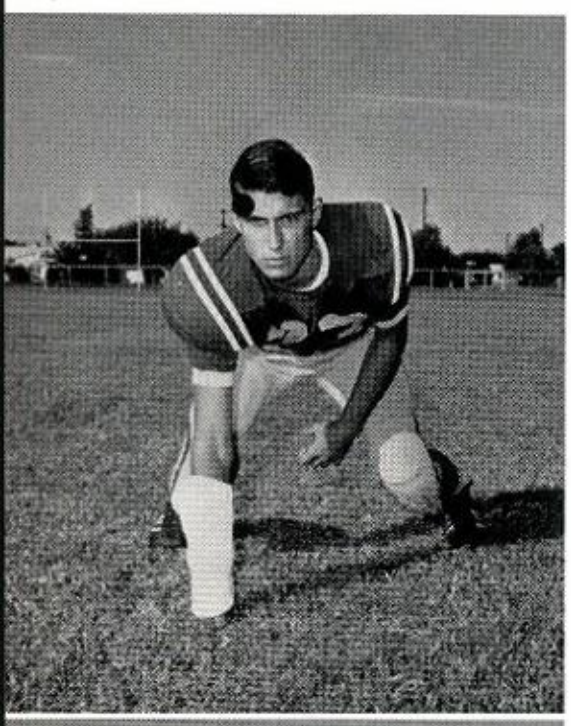

CLYDE CHURCH
Guard

TIM SMITH
Quarterback

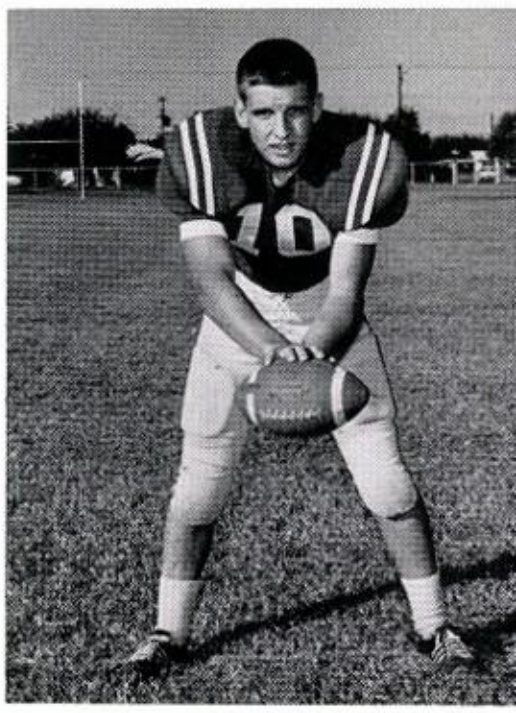

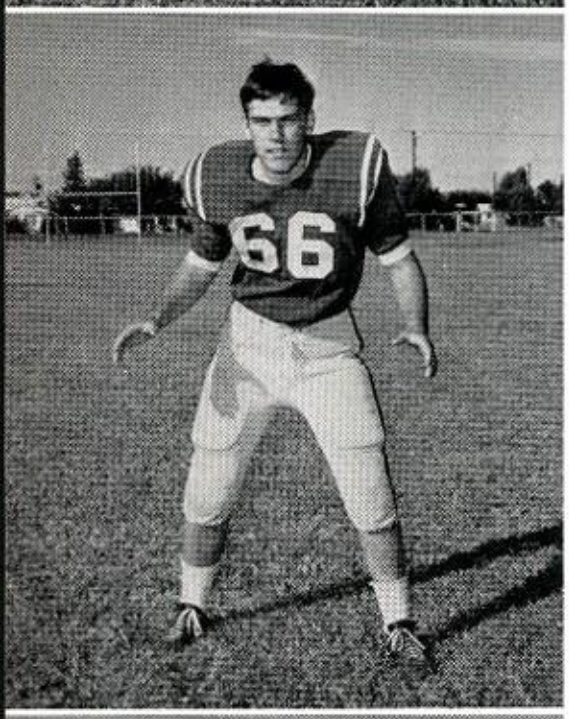

GREG TAYLOR
Tackle

Offen

Varsity

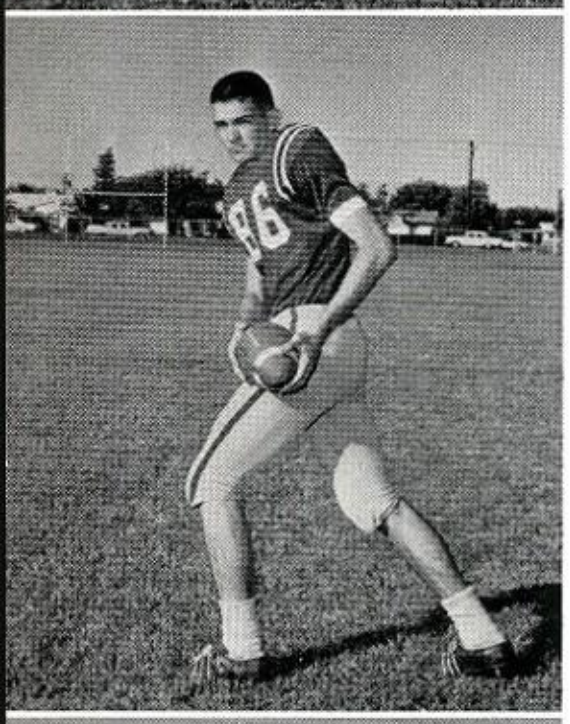

GEORGE PANNEL
End
First Team All-Conference
Chuck Reedy Memorial
(for play in Peoria game)

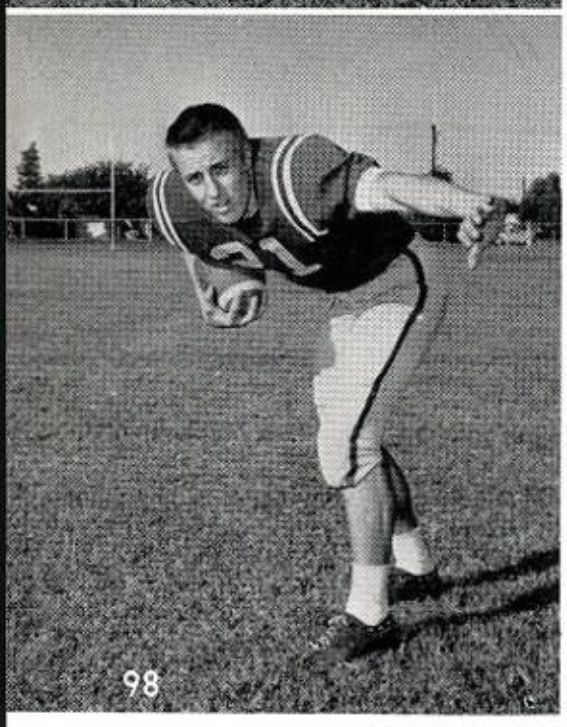

JERRY DRIESENS
Halfback

DAN KOLPIN
Guard
Co-Captain
All-Conference Honorable Mention
Most Valuable Defense

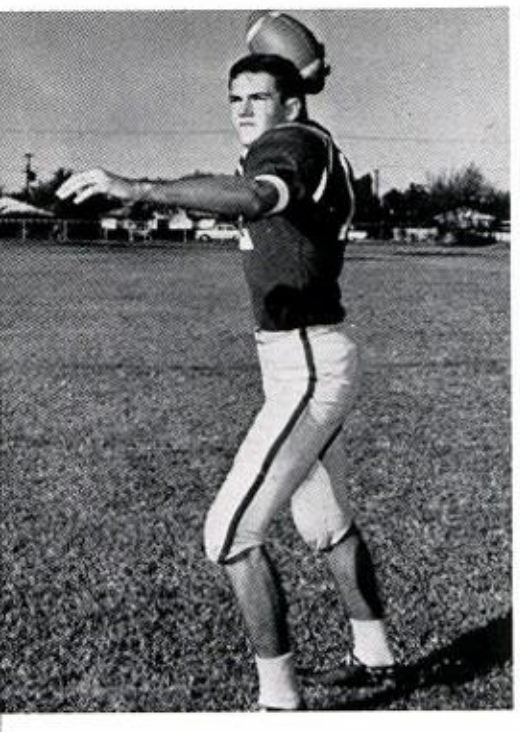

GERRY CURD
Quarterback

DAVE LIVENGOOD
Center

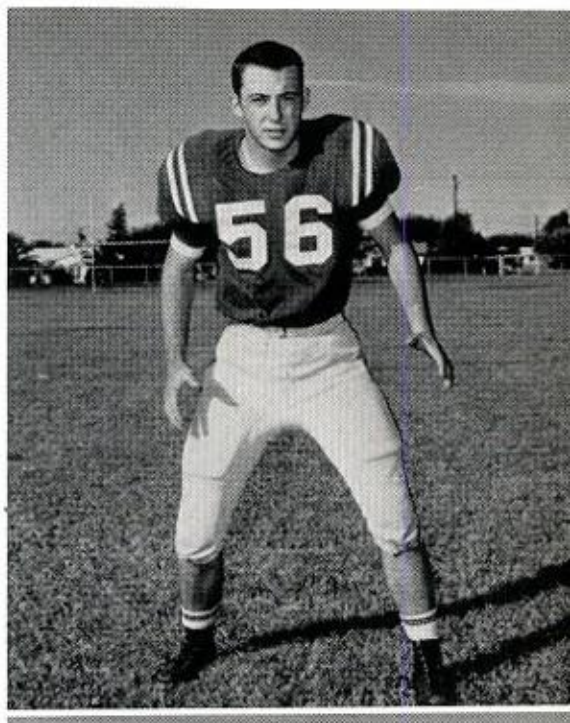

sive

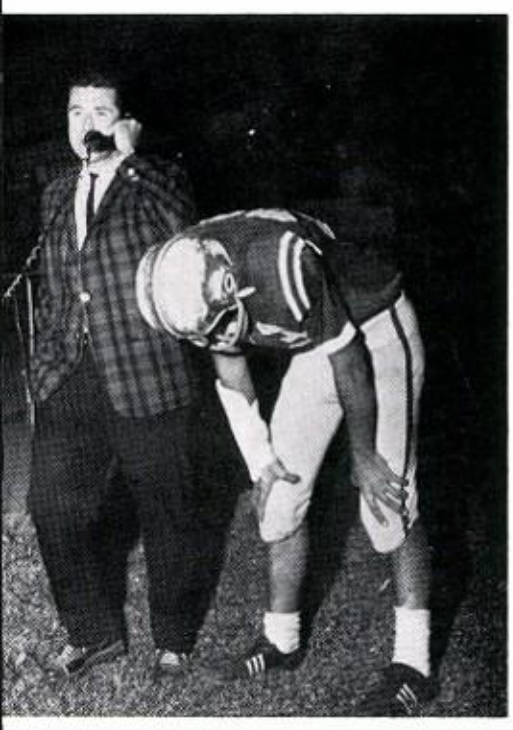

JON ABEL
Tackle
All-Conference
Honorable
Mention

Line-Up

JOHN ADY
End

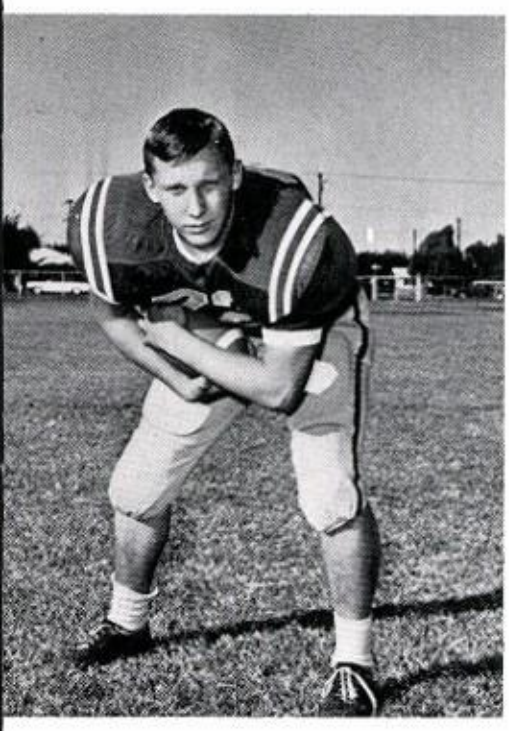

DON HONDERD
Fullback - Tackle
Co-Captain
First Team All-Conference
Most Valuable Player

LARRY HAAK
Halfback
Tackle Club
All-Conference
Honorable Mention
Most Valuable
Offense

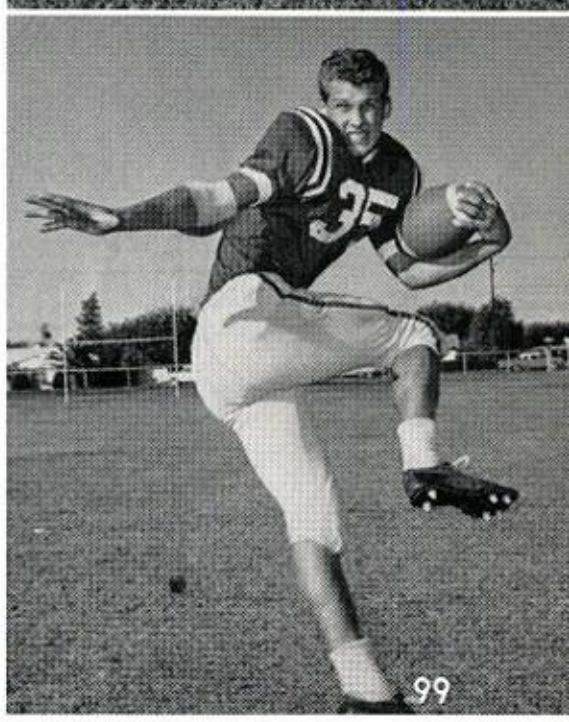

Freshman Football Team

BACK ROW, Left to Right: Coach Lindsey, B. Williams, J. McEown, D. Zook, D. Becker, J. Johnson, J. Grazier, D. Simmons, N. Stillwell, R. Codrill, B. Cohea, M. Wiler, B. Meacham, M. Bailey, Mgr. FIRST ROW: R. Polk, B. Hopkins, T. Howard, J. Tyler, C. Danes, R. Kraus, M. Probasco, M. Eggen, L. Church, M. McNelly, B. Burton, B. Lumpkin.

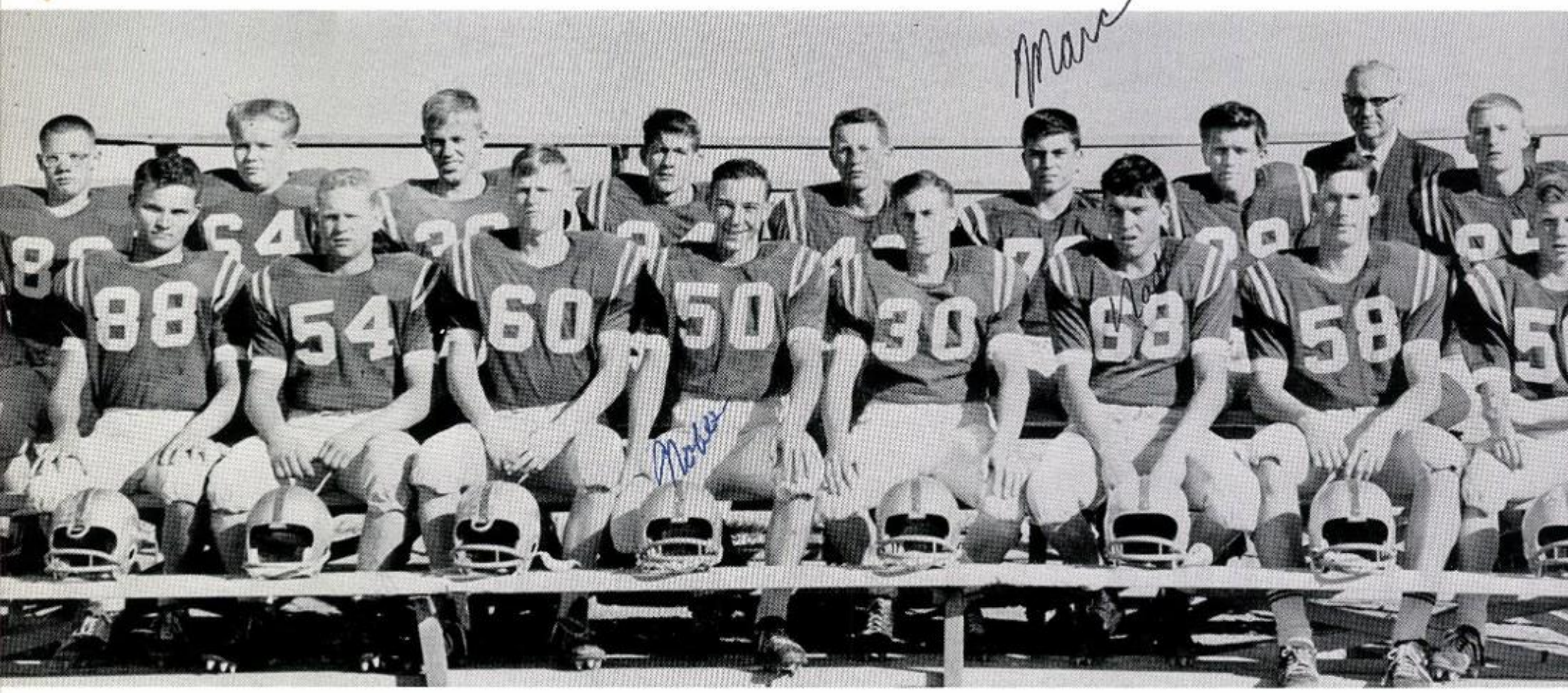

Junior Varsity Football Team

BACK ROW, Left to Right: R. Rodriguez, M. Ortman, R. Dykman, T. Davies, S. Hovda, M. Dunn, L. Wilkie, Coach Wohlford, M. Camping. FIRST ROW: M. Cross, J. Williams, B. Viedmark, N. Blacksheare, D. Mastin, N. Murray, G. Russwurm, R. Barnes.

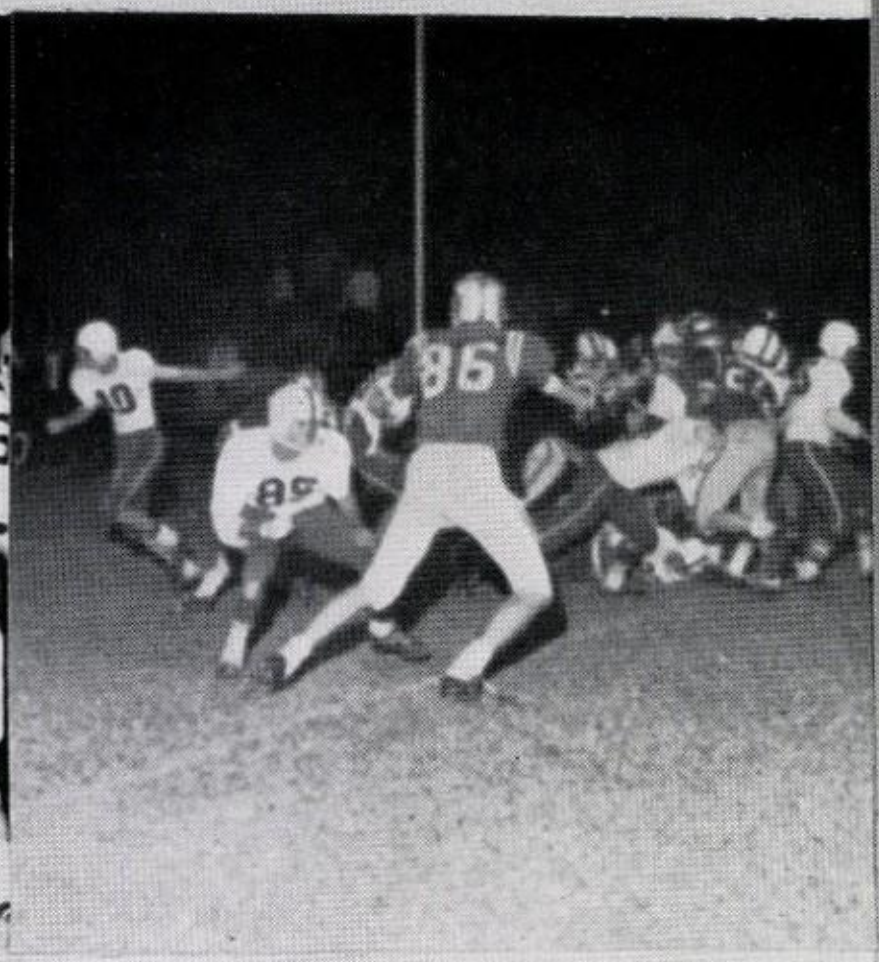

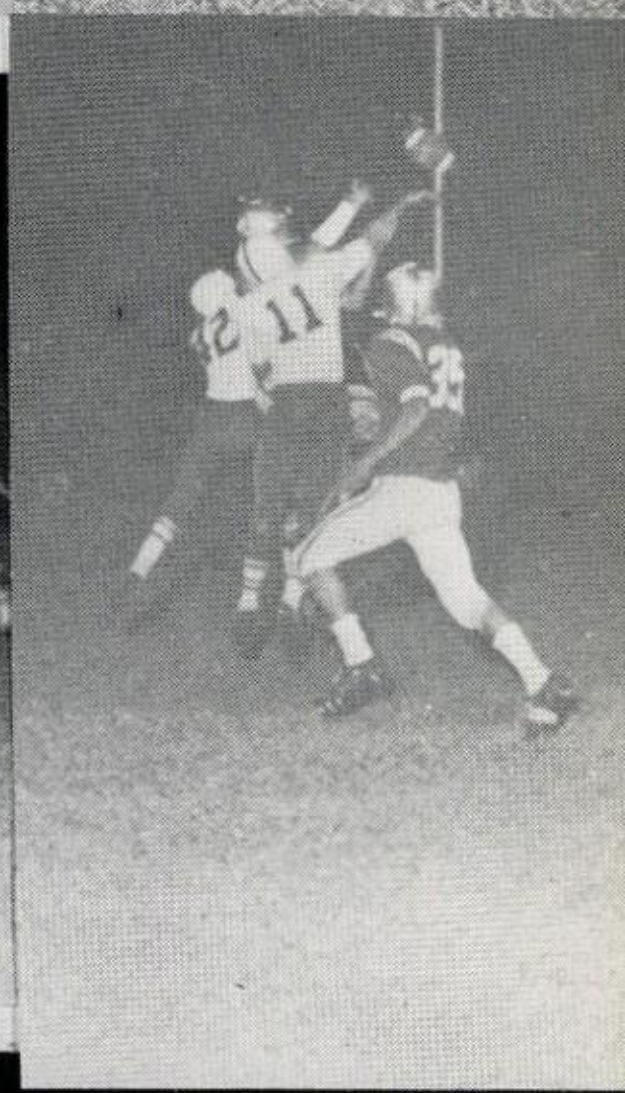

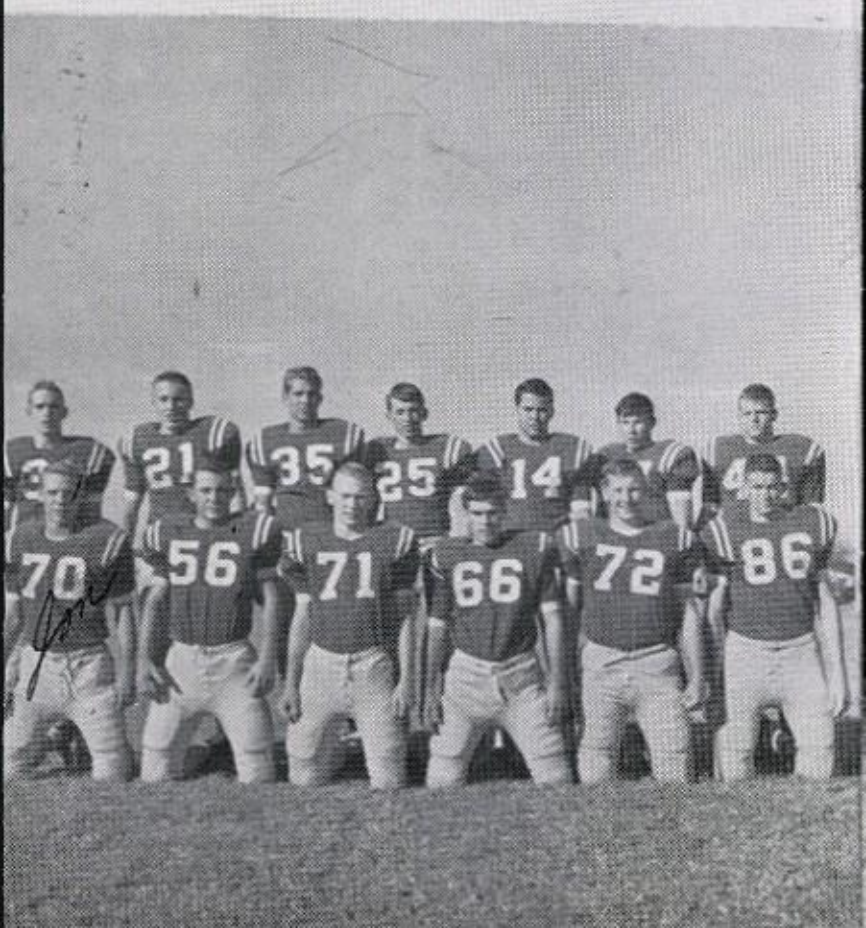

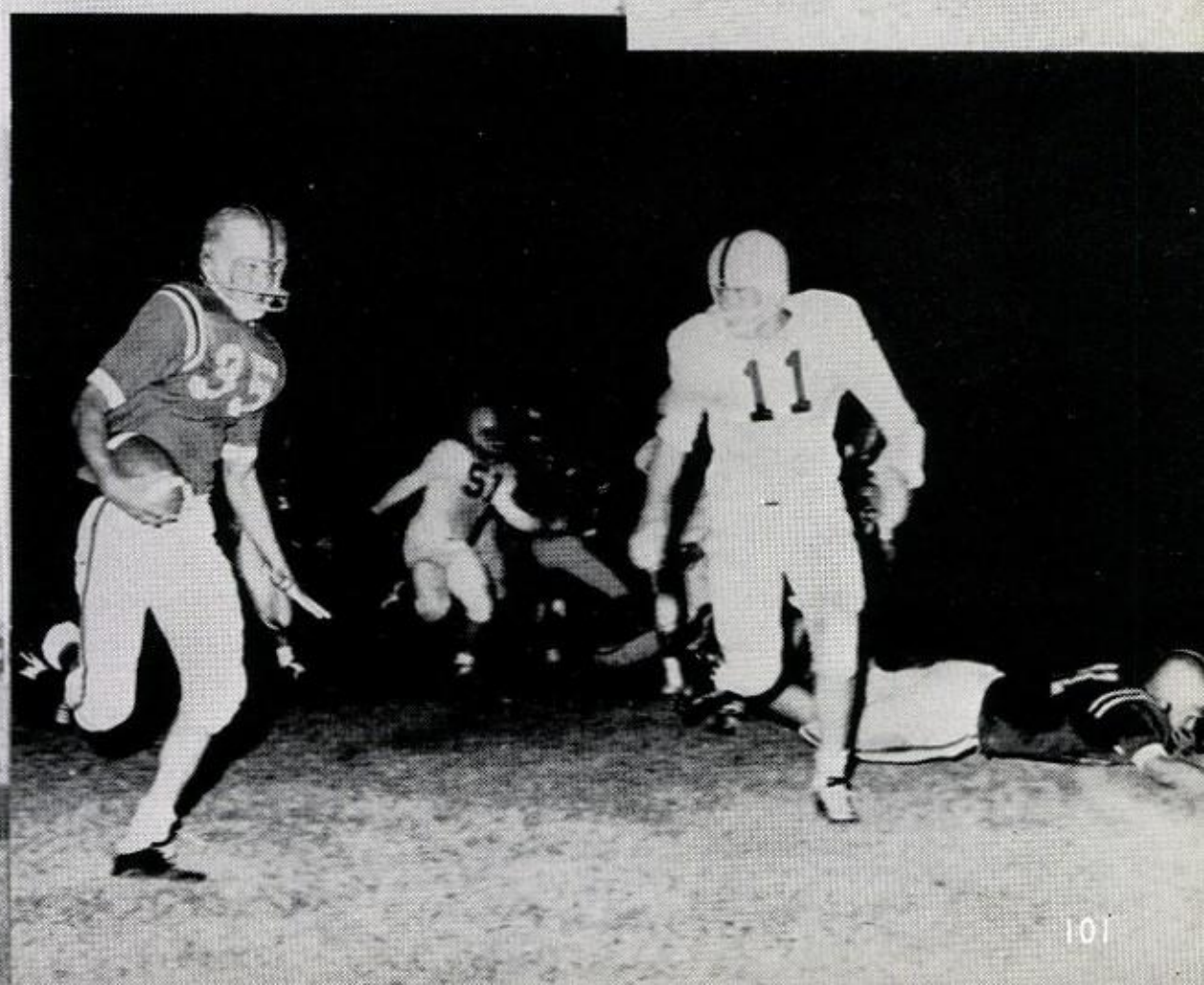

STANDING, left to right: Coach Lindsey, G. Pannel, L. Haak, B. Davies, D. Hondred, G. Curd, D. Kolpin.
KNEELING, L. to R.: J. Driesens, B. Whiles, C. Retts, J. McEown, J. Burton, R. Thomas.

Varsity Basketball

P.

C.

H.

S.

SCORES

39	Paradise Valley	41
50	Gilbert	57
39	Brophy	53
63	Dysart	20
42	Peoria	66
44	Buckeye	59
69	Paradise Valley	38
46	Brophy	64
48	Agua Fria	64
48	Buckeye	55
49	Peoria	86
67	Tolleson	64
81	Paradise Valley	66
65	Kingman	76
63	Peoria	66
54	Buckeye	101
67	Tolleson	61
54	Agua Fria	74
64	Dysart	46
61	Kingman	67

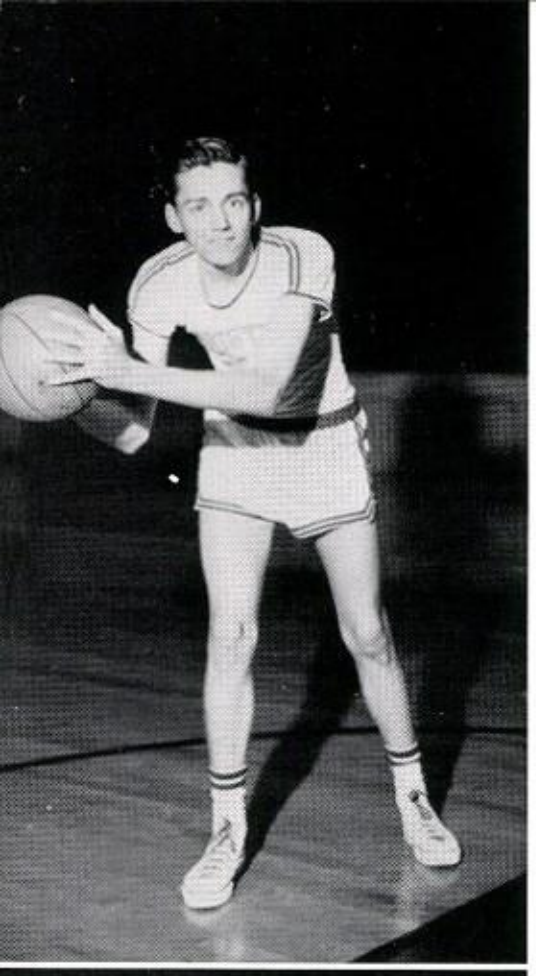

Randy
Thomas

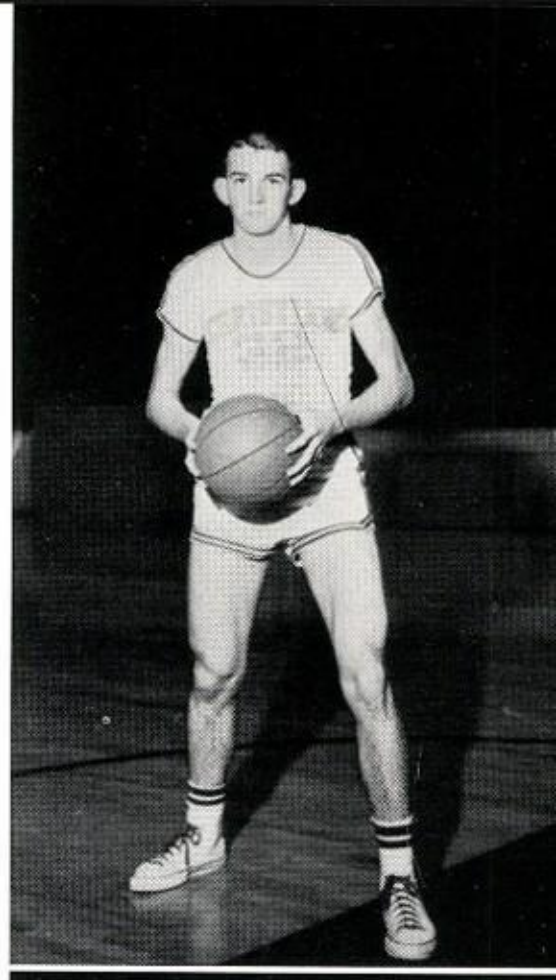

George
Pannel

Varsity

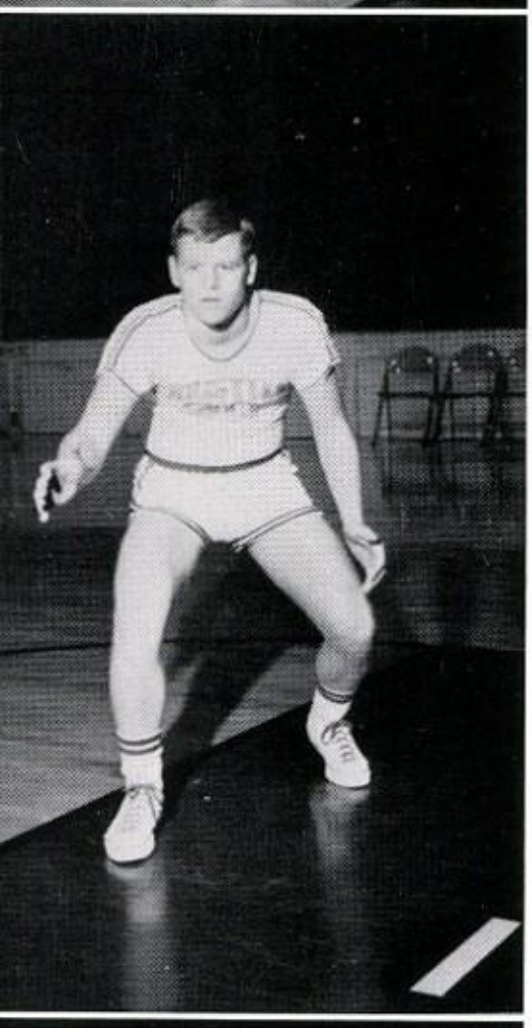

Charlie
Retts

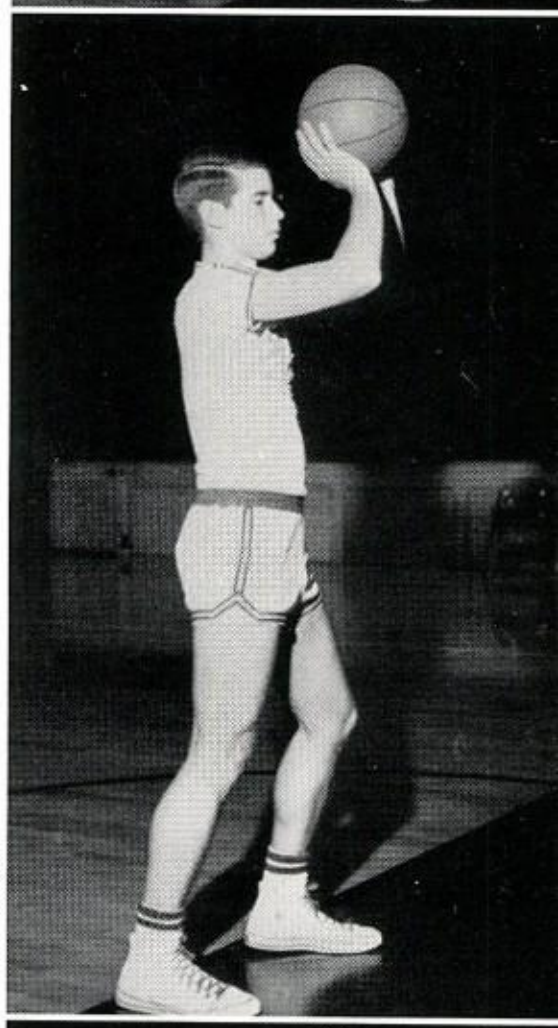

Bob
Davies

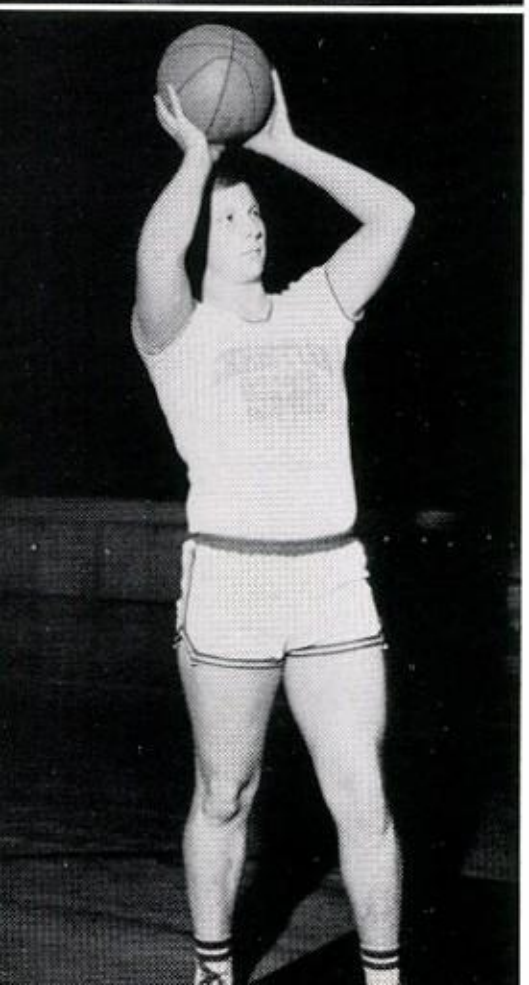

Don
Hondred

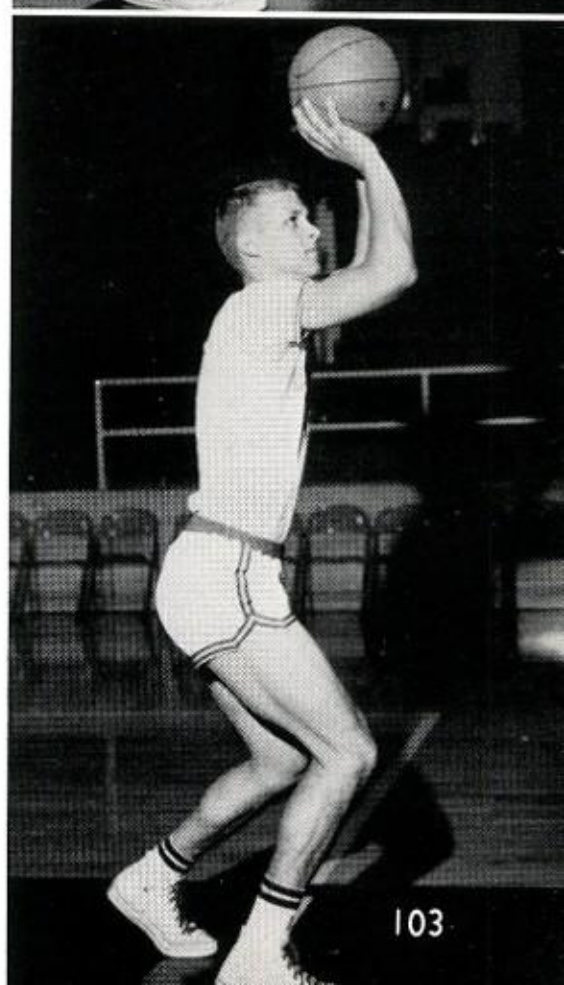

Larry
Haak

Starters

Junior Varsity

STANDING, left to right: R. Stewart, C. Layne, R. Dykman, M. Ortman, D. Garman. KNEELING, L. to R.: K. Morgan, L. Fletcher, N. Blackshear, P. Kilpatrick, T. Davies.

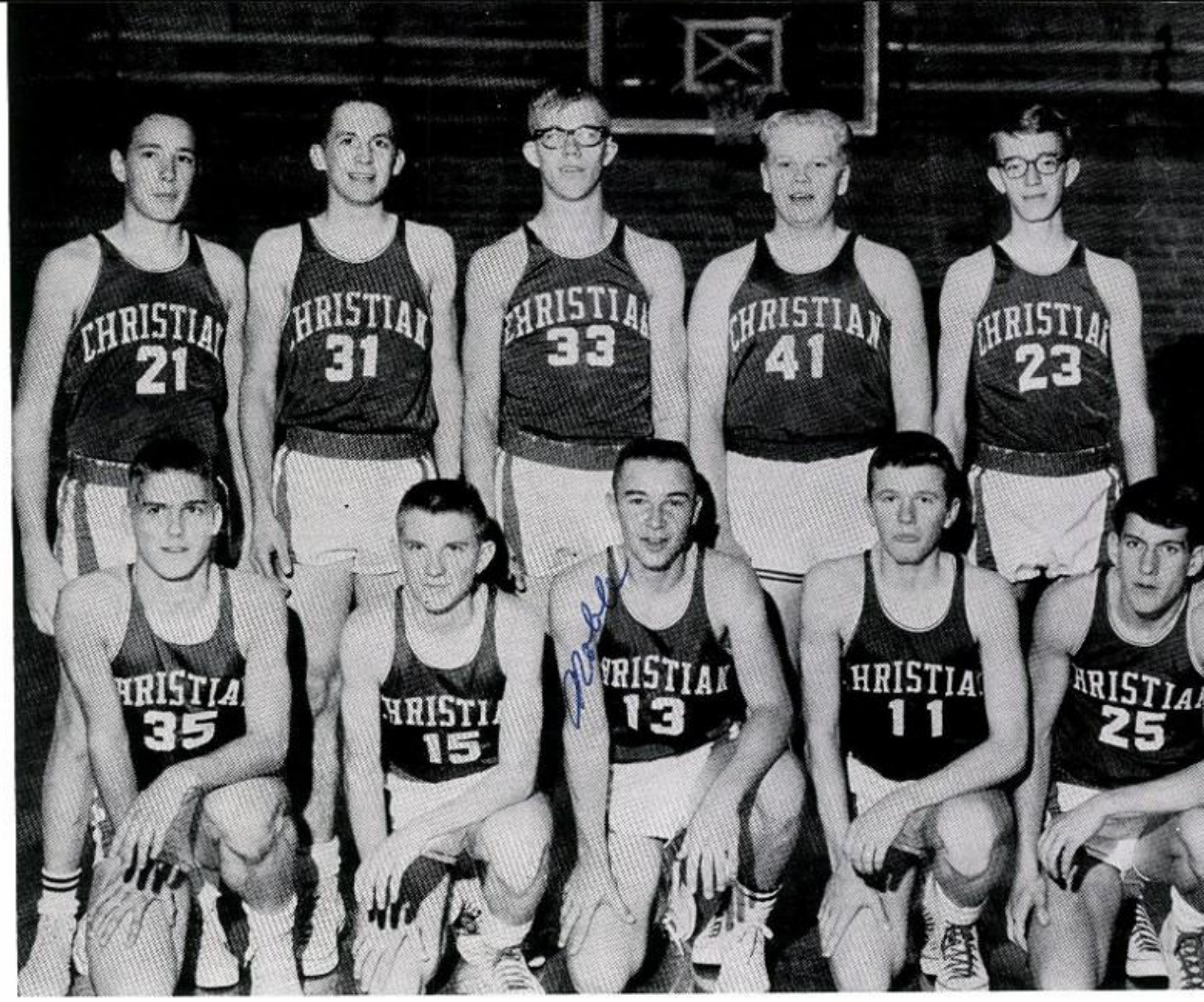

Freshman

STANDING, left to right: Coach Hovda, L. Church, J. Johnson, J. Grazier, T. Howard, J. Tyler. KNEELING, L. to R.: M. Bailey, M. Probasco, D. Becker, D. Vice, B. Williams, B. Meckam.

Sponsored by:
JIM BRADY
CONSTRUCTION CO.
1809 W. Indian
School Rd.

Uh, can't quite reach it!

What do ya mean, take Hondo out?

Hey, George, I got it!

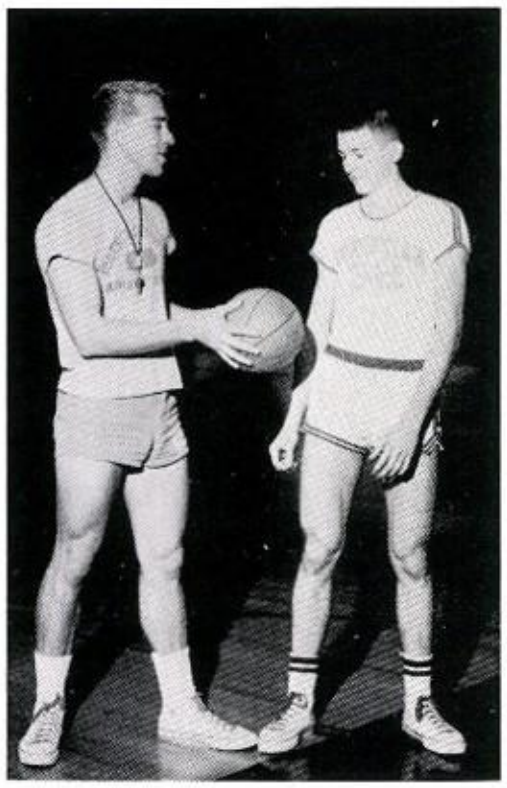

Now, George, this is a basketball.

Patty-cake, patty-cake, Put me in.

Just call me Lance.

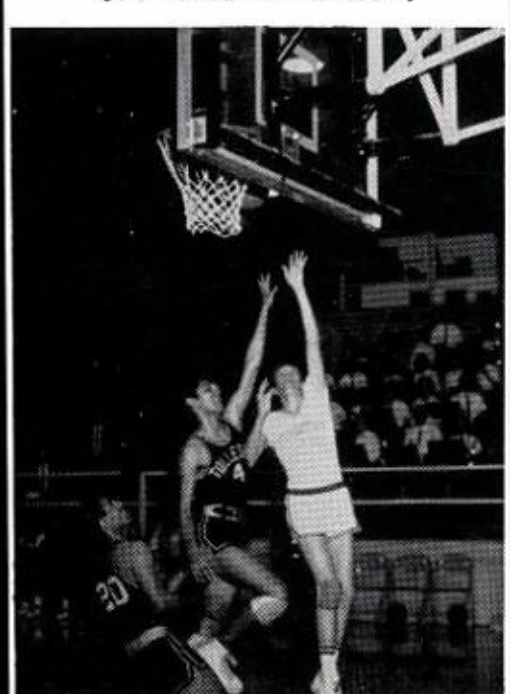

Oh, no you don't!

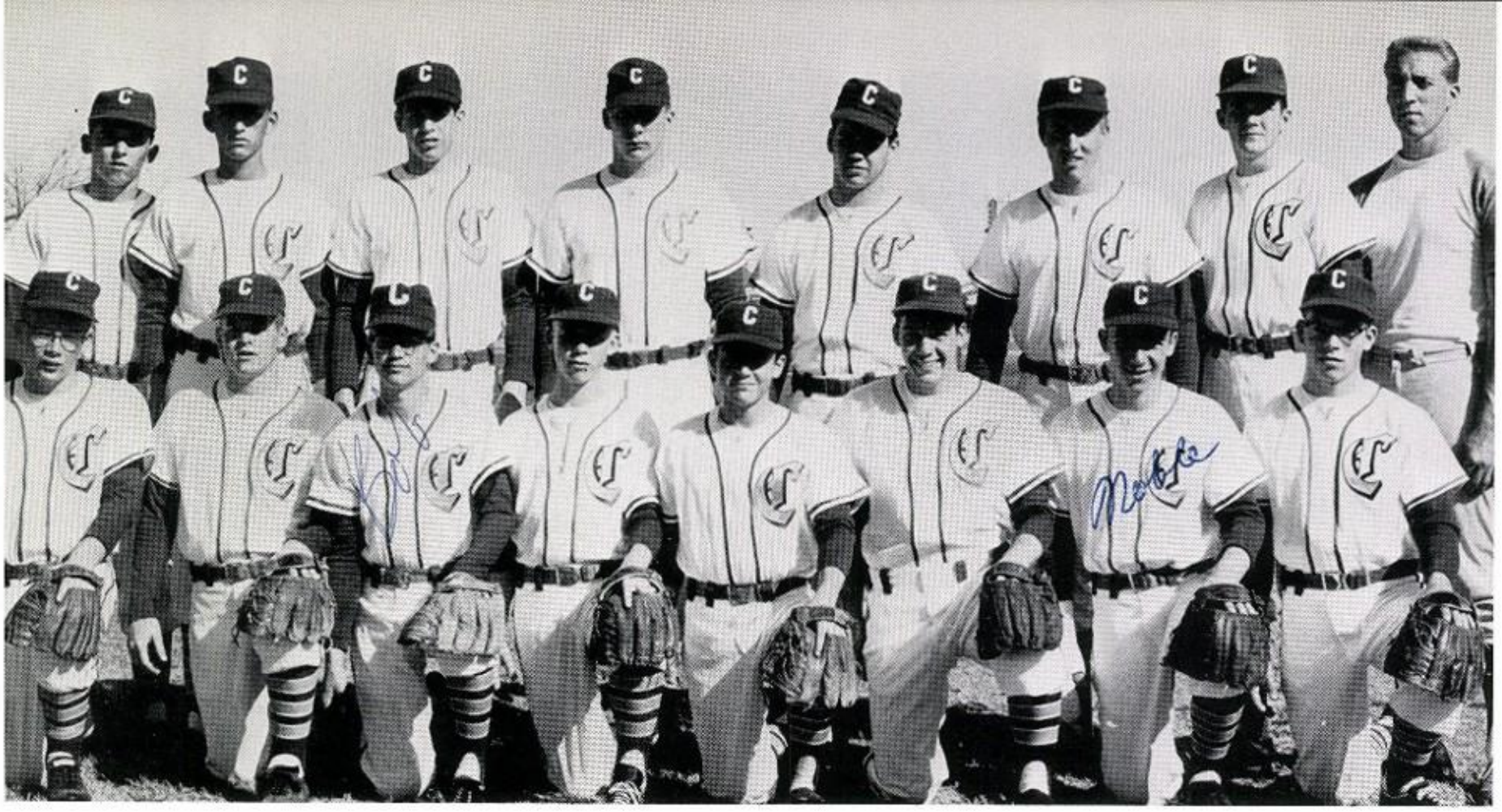

FRONT ROW: B. Whiles, C. Retts, B. Byrd, L. Kortman, W. Buckner, J. McEown, N. Blackshear, A. Beechick. BACK ROW: D. Galbreath, J. Bult, B. Davies, D. Hondred, J. Burton, J. Driesens, G. Curd, B. Lindsey; Coach.

Base *ball*

FRONT ROW: R. Cadriel, D. Simmons, D. Lindblad, R. Bergstrom, D. Becker, D. Vice, J. Tyler, J. McEown, C. Davies, D. Cummins. BACK ROW: H. Lydic, M. Hommel, T. Totel, J. Johnson, J. Grazier, T. Howard, D. Fitz-Simmons, J. Armstrong, E. Hovda; Coach.

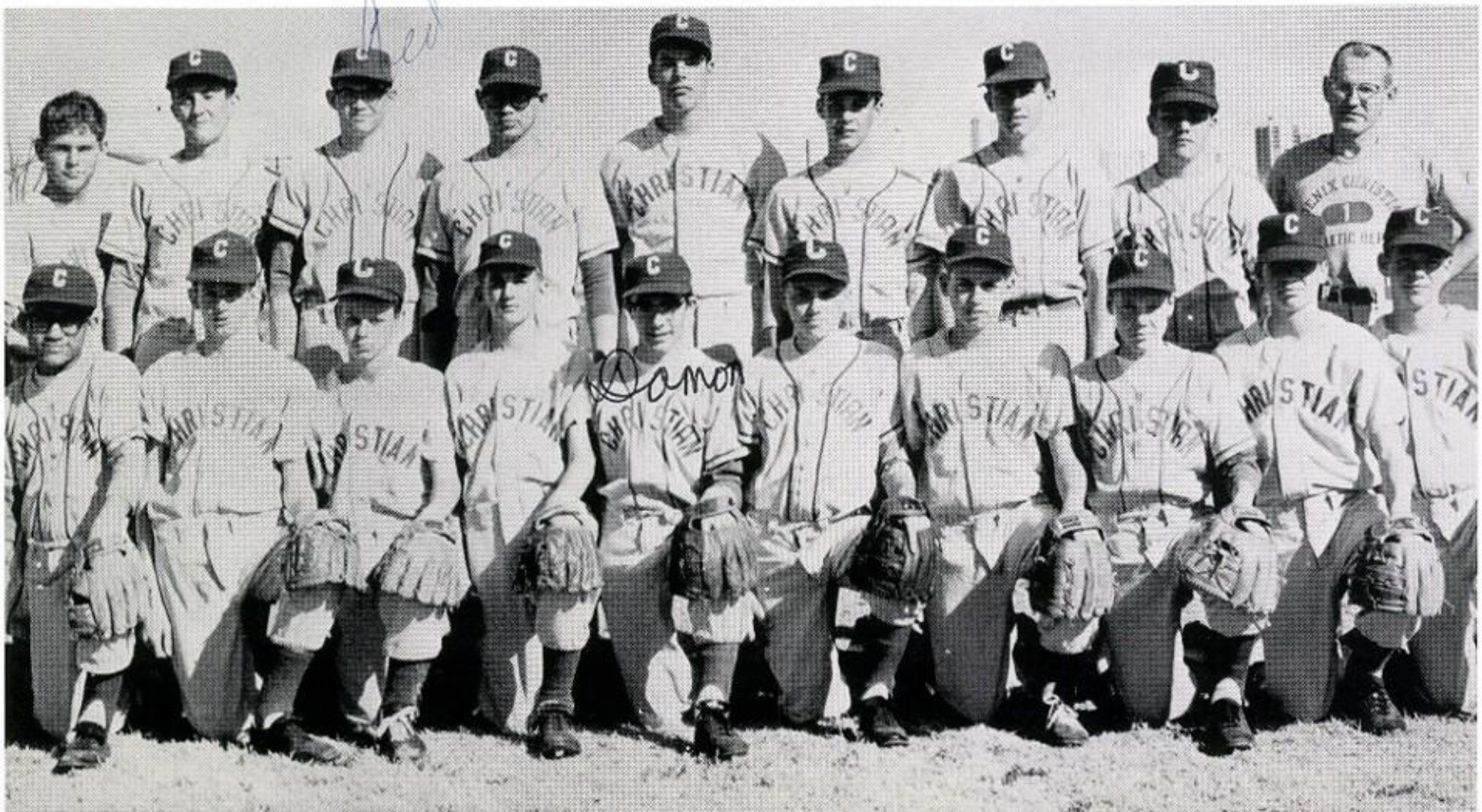

Baseball Snaps

Amazing what one little ant can carry!

Don't let the sun get in your eyes!

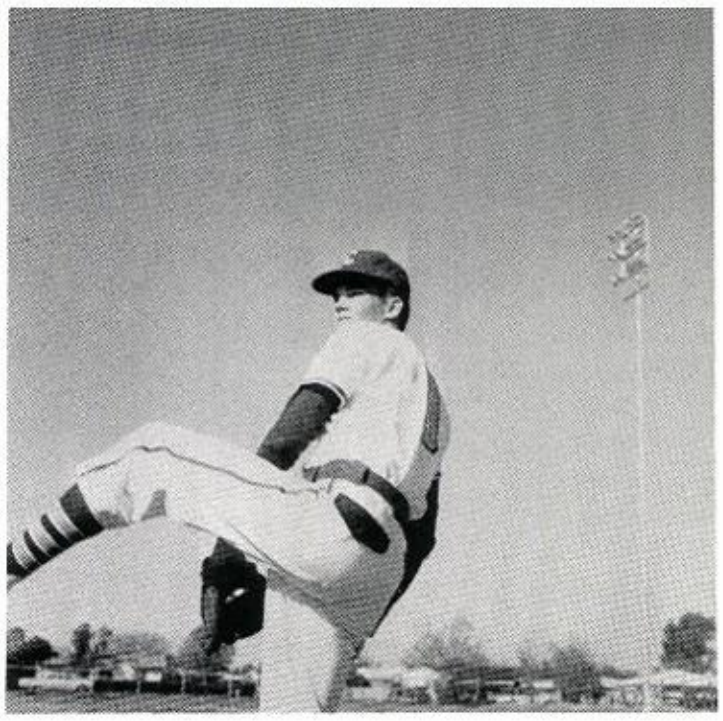

Garry's grub ball.

What ball? I don't see a ball. Do you see a ball?

Varsity Track

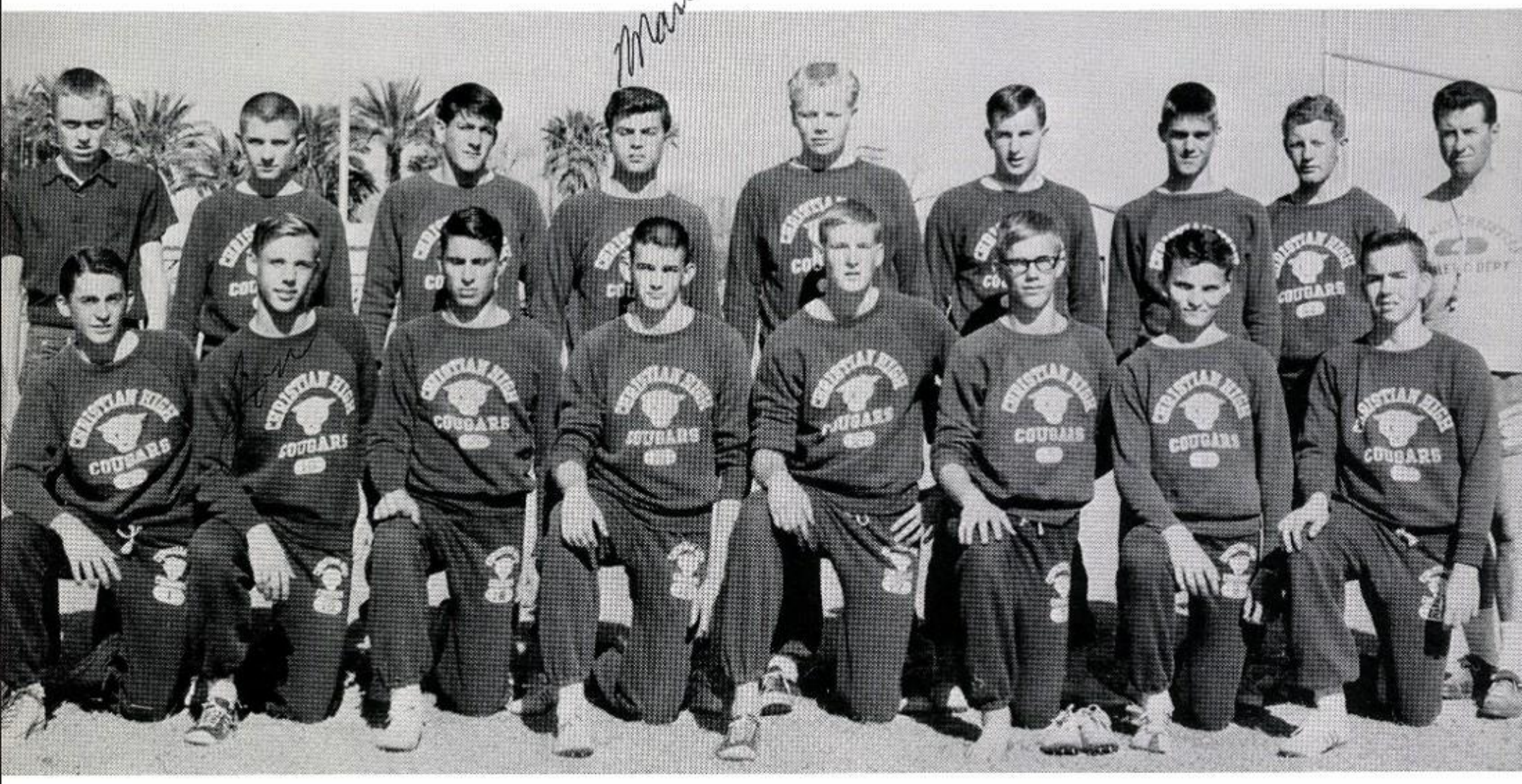

STANDING, Left to Right: Dave Hommel (Manager), Les Fletcher, Tom Davies, Marc Dunn, Monty Ortman, Richard Mastin, Ken Morgan, Steve Hovda, Coach Beamis. KNEELING: Charlie Layne, Jon Abel, Clyde Church, George Pannel, Mike Camping, Rick Dykman, Mike Cross, Art Yonaites.

HURDLES

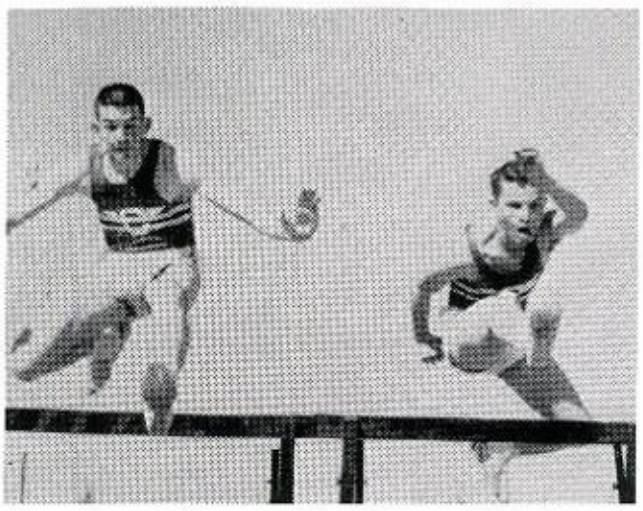

Hey, Mike, did you hear something rip?

POLE VAULT

Who put the grease on the poles?

BROAD JUMP

OOH! There go my contacts.

SHOT PUT & DISCUS

Hey, Mike! D'ya see that teacher over there . . . ?

Jr. Varsity

STANDING, left to right: S. Casey, B. Hopkins, K. Hansen, M. Probasco, B. Williams, R. Stewart, P. Kilpatrick.
KNEELING: R. Barnes, L. Church, J. Williams, B. Burton, R. Kruas, M. McNeely, B. Veidmark.

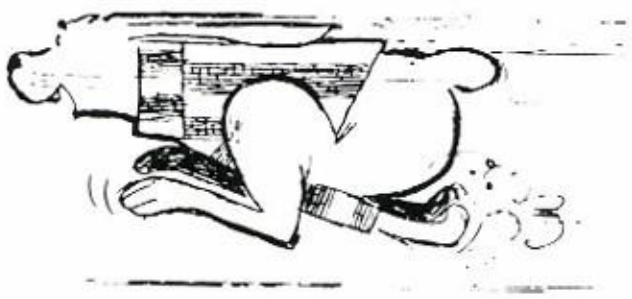

COUGARS

OPPONENT

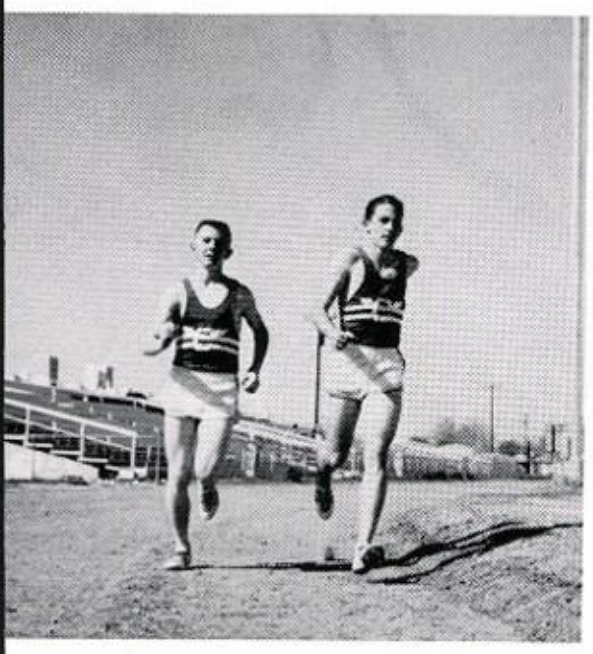

DISTANCE

You get the money and I'll tell the ice cream man to wait.

HIGH JUMP

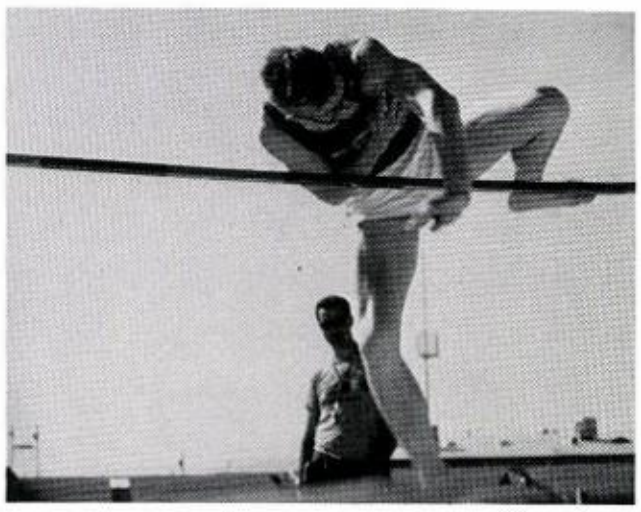

What's this deodorant got in it?

SPRINTS

Watch coach's face when we just sit here.

HAWK
Go
Go
Go
Brace yourself

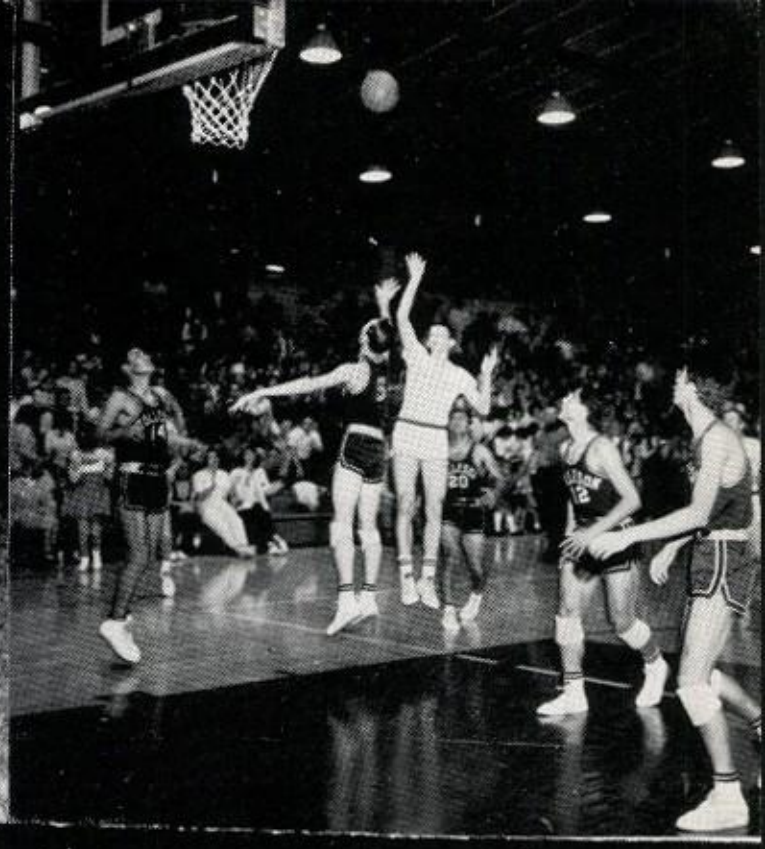

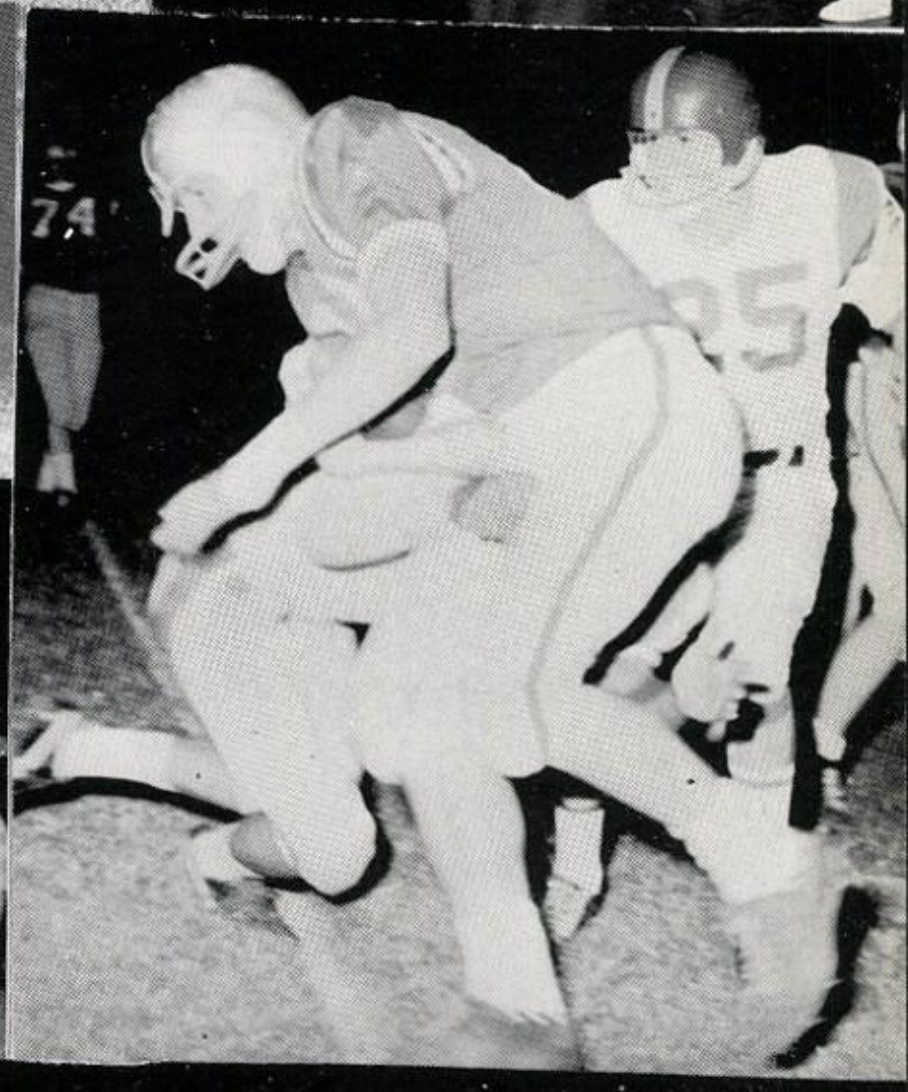

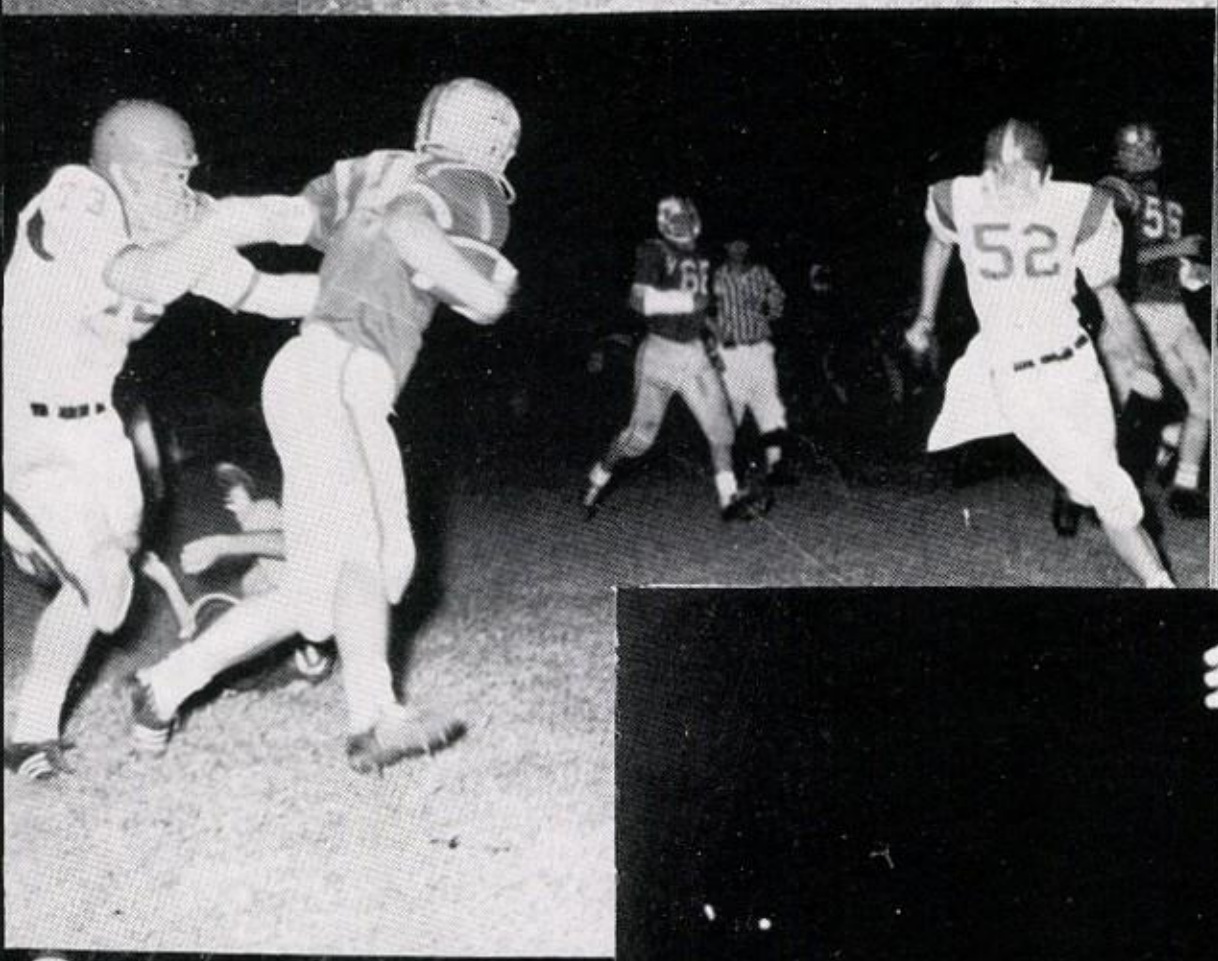

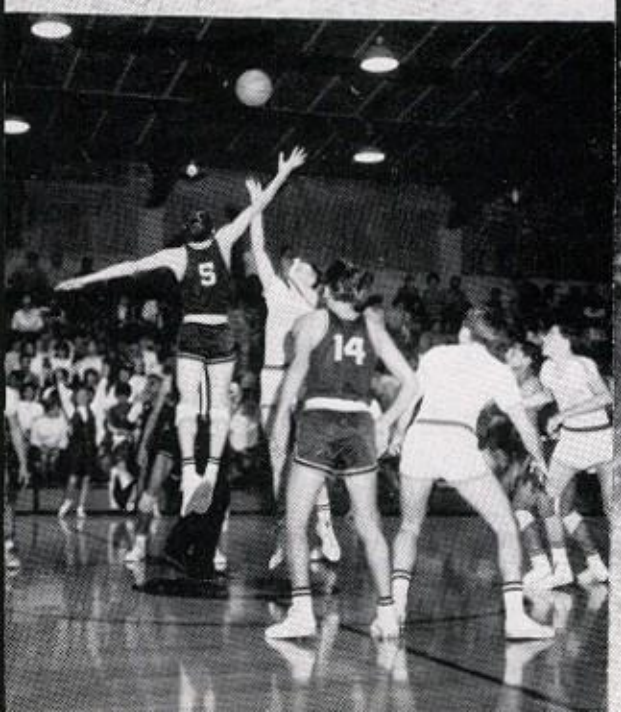

AD

Tim:

I guess I could say lots of little things that has happened in the "past" but we must think about present. (ahem)

Even though I hate to — and it sort of hurts my pride, I guess I have to say (I don't have to) that I honestly respect you more than most of the guys in our class. May-be it's because I know you better than most of them, but I think there's more to it than that. I've never known a guy that could get me more flustered and aggravated because you just seem so unreasonable. Well, too bad ... remember you're representing the Lord in what-ever you do, & always let Christ come first in your life.

Carol
'66

S

"Where no wood is, there the fire goeth out . . . "

Proverbs 26:20

3883 NORTH 38TH AVENUE

AP 8-5555

KHEP

...the station to live by

1280 ON YOUR DIAL

"Arizona's largest and most complete stock of juvenile furniture and toys"

939 W. Camelback Rd.
279-2172

C. J. KAPP R. J. KAPP

KAPP CABINET SHOP

CUSTOM CABINET WORK
Show Cases - Fixtures - Bars

Phone
AL 2-2306
1840 E. Madison St.

Phoenix,
Arizona
85034

O'MALLEY-GANNAWAY BUILDING MATERIAL

Success to the 1965 Graduating Class

3440 North 27th Avenue

AL 8-7514

LIGHT & LIFE CHRISTIAN ELEMENTARY SCHOOL OF PHOENIX

Nursery * Kindergarten * 8 Grades
State Approved Curriculum
Cafeteria * Band Program
Bus Transportation

Extended Day Care 7-8 A. M.
3:34 P. M.

4002 N. 18th Ave. AM 4-4338

"Just across the street
from Christian High"

Van's For Value

VAN'S MOBILE HOMES

PAUL VAN JR.

3700 E. Van Buren

3700 E. Washington

275-4403

WESTERN HARDWARE

Hardware . Houseware
Garden Supplies . Glidden Paint

Free Delivery

4020 N. 19th Avenue CR 4-8201

Oscar Leverant

Draperies

807 W. INDIAN SCHOOL RD.
PHOENIX, ARIZONA
AMHERST 4-3156

Sprinkler Systems

ARIZONA IRRIGATION COMPANY

"Oldest Lawn Sprinkler
Company in Arizona"

2514 E. Indian School Rd.

CR 7-1572

PHILLIPS ROOFING CO.

Re-Roofing and Repairs

BOYD R. WICKIZER

2414 W. Indian School

Office CR 4-2761
Res. BR 6-2336

PRECISION SURFACE GRINDING, INC.

Grinding . Welding . Steel Supply

WARD G. KLUMB
HENRY TRIESLER JR.

BR 5-5589

2645 E. Adams

JOHNSON'S SHELL SERVICE

Free Pickup and Delivery
Complete Brake Service

1501 N. Central AL 8-9034

EATON DEVELOPMENT CORPORATION

Offering a Complete Development Program

Commercial - Industrial - Residential

2711 West Indian School Road

RALPH H. EATON THOMAS H. KENT BILL RETTS

ALLSTATE INSURANCE COMPANY

Auto Fire Commercial Fire
Home Liability Commercial Liability
Homeowners Accident Sickness Life Boat

MARVIN L. McCARTHY
Office Phone 277-7621

3319 N. Central Ave.
Home Phone 266-2737

Marston's

Complete Line of School Supplies and Equipment, Stage Equipment, Duplicating Supplies, Equipment and Maintenance, Office Supplies and Equipment.

3209 N. Central Avenue

CR 9-9301

Phoenix, Arizona

TV & FURNITURE

RENTALS & SALES

Complete Apartment Groupings
By the Month or Year

SAM SWERDLOW
Phone ALpine 4-2784

1639 E. McDowell Road
Phoenix, Arizona

Picture Frames
Artist's Supplies

PICTURE & FRAME MART

1534 E. McDowell Road
. Paintings . Prints.
. Silk Screen.

SATRAN'S DAIRY CREME

3414 N. 19th Avenue

Sundaes . Malts . Shakes

Hamburgers . Bar-B-Q

Hardware
Super Kem Tone
and Kem Glo and
Full Line Columbia
Paints
BARGAIN FAIR
HARDWARE AND
LAWN MOWER
CENTER

2416 West Indian School Rd.
Lawn Mowers -:- Sales or Rentals
AM 5-9606
Lester and Pauline St. Peter

PHOENIX AUTO WRECKING

901 South 7th Street

Phoenix 34, Arizona

AL 3-153

GRAND CANYON COLLEGE

Furnishes maximum educational opportunities at a minimum cost and provides a sound academic program in a wholesome Christian environment.

DR. EUGENE PATTERSON
President

3300 W. Camelback

Phoenix, Arizona

ELDON WALTER CR 4-0762
Congratulations, Class of '65

STATE TILE CO.

1711 W. Glenrosa
Phoenix, Arizona

Drainboards
Swimming Pools

Bathrooms
Remodel Work

LUFKIN CONSTRUCTION CO.

General
Contractors

DEAN LUFKIN
Phone BRidge 5-5270
204 South
24th Street

Phoenix,
Arizona

BONHAM DIE COMPANY

AL 4-8648 or AL 3-9558

Steel Rule Dies for the Printing Trade

Packaging Design

2717 West Cheery Lynn

Congratulations Class of '65

ORNAMENTAL & STRUCTURAL STEEL, INC.

3825 N. 39th Ave.

Phoenix, Arizona

AP 8-3501

GRAHAM'S ENCANTO PHARMACY

15th Ave. and Thomas

Phone 265-5413 We Deliver

LACY PHOTO ENGRAVING & LITHO, INC.

1020 North 1st St.
Phoenix, Arizona

EDWARD F. LACY AL 4-1047

Photo Engraving
Litho Negatives
Offset Plates
Mat Service

NORGAARD'S BARBER SHOP

1825 W. Indian School Rd.
Children's Hair Cuts:
$1.75 Except Saturdays

Fine Hair Cuts
for the Entire Family
One Try and You Will Not
Deny.

MARIAN'S BEAUTY SALON

8516 N. 7th St.

MARIAN O'CALLAHAN

Electrologist (permanent hair removal) MARY JANE BURLINGTON

PBSW

Serving All of Arizona

PBSW
SUPPLY & EQUIPMENT COMPANY

SCHOOL EQUIPMENT and SUPPLIES
PHOENIX★TUCSON★FLAGSTAFF

HY-WHITE COTTON GIN & PIMA GROWERS GIN

Crop Financing and Ginning of Long and Short Staple Cotton

Northern at 83rd Avenue
Peoria, Arizona
YE 7-8071

Congratulations, Seniors

Those Associated in Our Business:

MR. AND MRS. KARL F. ABEL
MR. AND MRS. ROBERT L. FLETCHER
MR. AND MRS. HAROLD L. LYDIC
MR. AND MRS. HOWARD W. LYDIC
MR. AND MRS. GLENN SMITH

Congratulations to the Senior Class of P. C. H. S.

From

EZRA B. WEED REALTY

Your Friend and Next Door Neighbor

Diamond's

PARK CENTRAL THOMAS MALL

ROCKMONT COLLGE

- 4 YEAR BIBLE
- A.B. DEGREE
- INTERDENOMINATIONAL

Longmont, Colorado

MATHEWS DRILLING CO.

6300 N. 27th Ave.

Phoenix AM 5-1545

Preferred Risk Mutual

INSURANCE COMPANY

Special Protection
for
Non-Drinkers

Extra Benefits - Low Rates

AUTO - HOME - LIFE

264-6794 4143 N. 19th Ave.

Call or Write:

RALPH ASH, TOM HUNTER
MERLE WRIGHT and ED BONDS
America's Original Non-Drinkers'
Automobile Insurance Company

ARIZONA BIBLE COLLEGE

3025 West McDowell Road

Phoenix, Arizona 85009

"The Large Old Reliable Firm"
"In Business Since 1929"

A. D. McCLAIN REALTY CO.

REALTORS - INSURANCE

4660 N. Central Ave. 266-2417

Congratulations to the Class of '65

BIBLE BAPTIST CHURCH

2320 N. 7th Street

ARTHUR E. PETZNICK, Pastor

Attend These Services:

Sunday School	9:45
Morning Service	10:55
Training Unions	6:00
Evening Services	7:00
Mid-Week Service	7:30 Wed

ARIZONA SASH DOOR & GLASS CO.

Since 1925

"Congratulations, Graduates"

The Finest in Millwork and Building Materials

Phoneix Tucson

Road Service Brake
Wash - Polish Service

CHOWNING SHELL SERVICE

Open Till 10 p.m.

Check - Tune up and Electric

Tires - Batteries - Accessories

2401 E. Indian School AM 6-0884

NEW DODGE CITY

1521 E. Camelback Road

264-3411

RUTH'S BEAUTY SALON

1825 W. Indian School Rd.

265-1916

TOM SKIPWORTH

Painting and Decorating

Commercial - Residential

License No. 256628

277-7866 1825 W. Indian School

265-1916 Phoenix 15, Arizona

. . . NOW YOU
MUST SELECT
A COLLEGE

Thoroughly Christian
Bible-centered curriculum

Thoroughly Academic
Western Association of Schools and Colleges Accreditation

Thoroughly Practical
Uniting thorough Bible training with sound academic education

BIOLA COLLEGE

Write Today Admissions Office
13800 Biola Ave.

La Mirada . California

Congratulations and Best Wishes
to Phoenix Christian High School

THE NATIONAL INVESTORS LIFE INSURANCE COMPANY
OF ARIZONA
2727 N. Central

THE FUTURE
BELONGS TO THOSE
WHO PLAN

LET US HELP YOU
PLAN YOUR
FINANCIAL FUTURE

Mr. Jess P. Odom, Chairman of the Board, President
Mr. John W. Brister, Jr., Executive Vice President, Director
Mr. W. L. McCarver, State Manager, Director
Mr. Ralph L. Ferguson, Director
Mr. Parke Gilbert, Director
DIVISION MANAGERS: Rickard H. McDonald, Robert C. Gammon, Glen M. Brister, J. G. Ganey, J. C. Brazil and G. C. Howard

6626 East Holly
Scottsdale, Arizona
Phone 947-9410

TONY KOLESKI

Herff Jones Co.

Manufacturing Jewelers and Stationers

Indianapolis 7,
Indiana

Bible Chapel
Christian Grade School

Pre-Kindergarten Thru 8th Grade
State Approved Curriculum
Register Now for
1965-66 Term

2925 W. Polk St., Phoenix
School Phone: 278-3007
or Call 936-4344, 278-6636

Transportation
Available

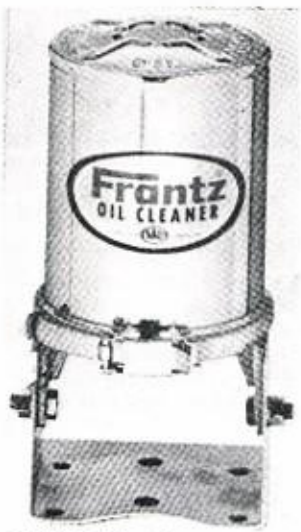

CLEAN OIL CONTINUALLY

Latest Advance in the Automotive Industry

Oil That Is Kept Clean Need
NOT Be Replaced.

Completely Eliminate Frequent and Expensive Oil Changes.

Versatile Tissue Element

Buy on Approval With a Money-back Guarantee!

JOHN RAVENHORST
Distributor

2223 W. Rovey
277-8458

Congratulations, Class of '65

STATE ELECTRIC COMPANY

512 E. Buckeye Rd. AL 8-3494

MEAKER THE PRINTER

* Printing
* Lithography
* Color Work

SHAR-DU-LEEN APARTMENTS

1623 W. Missouri

Phoenix, Arizona

CR 9-2940

RUTH AND WAYNE STIENER

Owners

NEW YORK LIFE INSURANCE CO.

Life, Health, Group Insurance,
Annuities, Pension Plans

nylic

JOHN E. CULEA

411 N. Central

Phoenix, Arizona

1965 Million Dollar Round Table

Jim,

Well fellah!

We all pulled for you in that big campaign and you came through with flying colors. I don't think I could have left that old gavel in more capable hands. Stand up for what you believe in and give your office the attention and respect it deserves. I know you will because you've shown alot of backbone as Veep.

Have fun as our big leader and call on God whenever things get bogged down.

Keep 'em working,

Jon Abel
'65

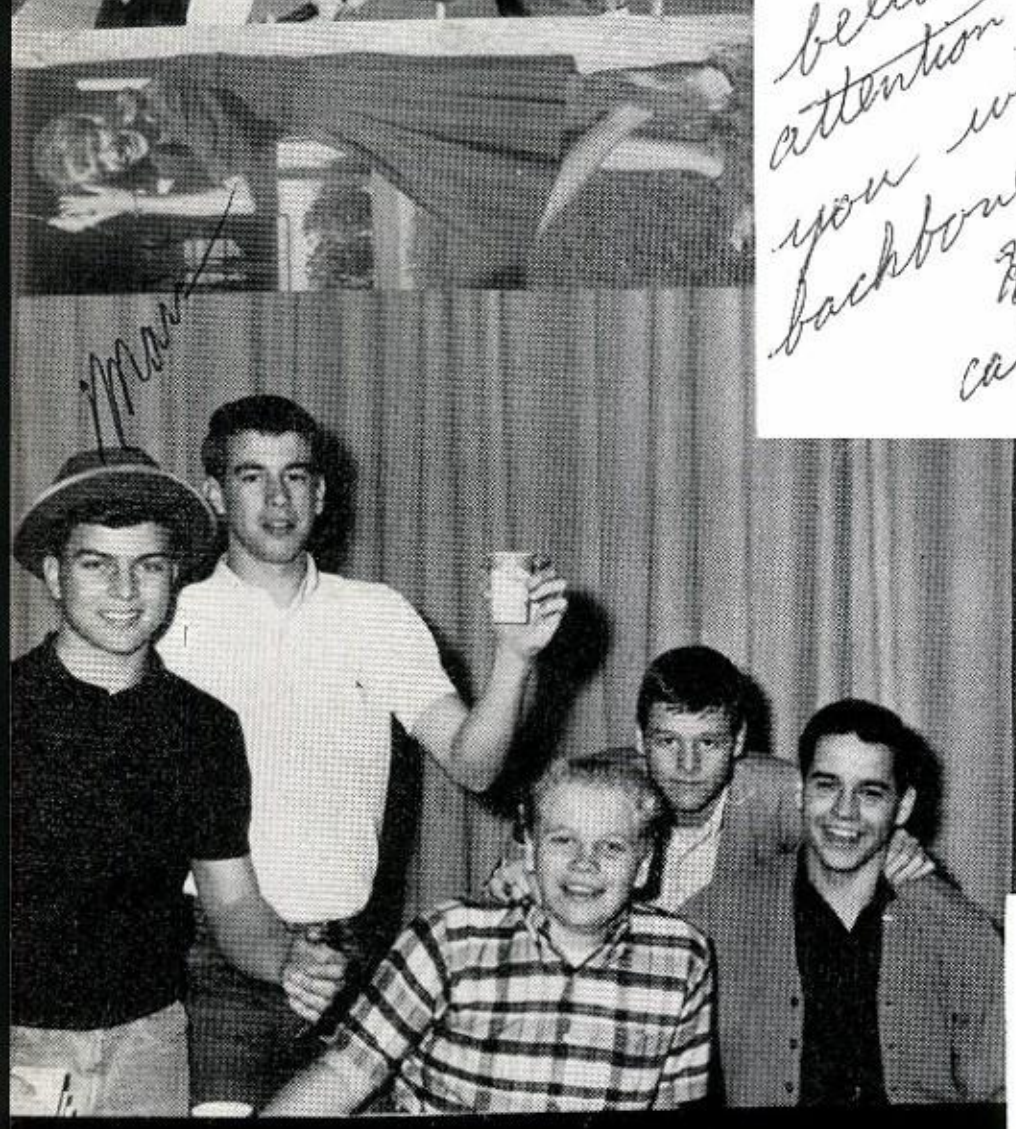

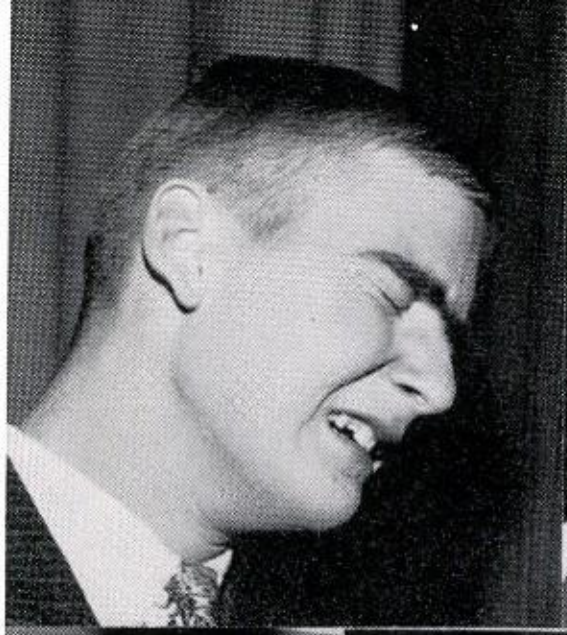

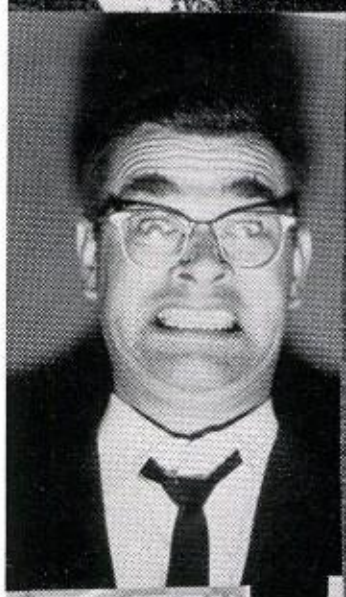

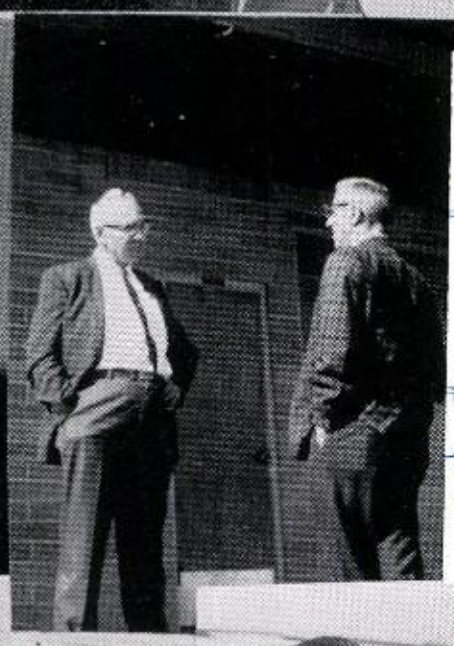

Tim,
Well, I am sure glad to see that you made student body President. I know you'll do a great job. I hope I'll see you again next year. Stay as nice as you are.
Joanna

Tim —
It has been nice knowing you these past three years.
Congratulations on President.
Good luck
See ya next year
Kathleen

ABEL, JON - Ad Staff 3; A Cappella 2, 3, 4; Letterman's Club 3, 4; Class Officer 1 (Treas.); Football 1, 2, 3, 4; Baseball 1, 2; Track 2, 3, 4; Operetta 3, 4; Senior Notable 4 (Talented); Student Council 3 (V.P.), 4 (Pres.); Student Rotarian 4; Boy's State 3; Optimist 4; Homecoming Attendant 4; Decathlon 4; Madrigals 3, 4; Boy's Chorus.

ADY, JOHNNY - Newspaper 4; A Cappella 3, 4 (Social Chairman); Letterman's Club 3, 4; Football 1, 3, 4; Basketball 1; Track 1, 3; Operetta 3, 4; Class Play 4; Madrigals 3, 4; Decathlon 3.

ARGABRIGHT, SARA - Yearbook 4; Newspaper 4; Ad Staff 4; Librarian 3; G. A. A. 3; Pep Club 3, 4. Transfer.

ASHLEY, JUDY - Yearbook 4 (Business Manager); Ad Staff 4; Hostess 3; G. A. A. 1, 2, 3 (Sec.); Pep Club 2, 3, 4; Class Officer 4 (Sec.); N. H. S. 2, 3, 4; Senior Notable (Dependable); Science Fair 3 (1st Prize).

BIDDULPH, JOHN - Yearbook 4; Newspaper 2, 3; A Cappella 3, 4 (V.P.); Science Club 1, 2; Letterman's Club 4; Football 1, 3, 4; Baseball 1; Track 3; Operetta 3, 4; Class Play 4; Lab Assistant 2, 3, 4; Language Club 2; Madrigals 3, 4; Science Fair 1, 2.

BRADLEY, CLAUDIA - Yearbook 4; Ad Staff 4; Teacher Secretary 4; Choral Club 4; G. A. A. 1, 2, 3; Pep Club 3, 4; Class Officer 4 (Treas.); N. H. S. 2, 3, 4; Operetta 4 (Make-Up); Class Play 3, 4 (Make-Up); Senior Notable (Class Clown); Drill Team 4 (Co-Captain); Science Fair 2, 3.

BARTON, STEVE - A Cappella 4; Baseball 2, 3; Band 1; Operetta 4; Class Play 4; Senior Notable (Friendliest); Decathlon 1, 2, 4.

CASEY, JUDIE - Newspaper 3, 4 (News & Feature Editor); Ad Staff 4; G. A. A. 2, 3; Pep Club 2, 3, 4 (Sec.); F. H. A. 3, 4 (V.P.); Class Play 3, 4; Senior Notable (Unpredictable); Language Club 2, 3; Teentattle Correspondent 4; F. H. A. 4; Science Fair 2.

CHURCH, CLYDE - Yearbook 2, 3; Science Club 1, 2; Letterman's Club 3, 4; Football 1, 2, 3, 4; Track 1, 2, 3, 4; Decathlon 3, 4; Radio Club 1, 2, 3 (Sec.); Paper Printer 3, 4.

CLARK, LURENE - Ad Staff 4; A Cappella 3, 4; Choral Club 2; Science Club 2; Pep Club 3; F. H. A. 3; Operetta 3, 4; Girl's Sextet 1.

CLAY, TERRY - Yearbook 4.

CLAYWELL, NELDA - Yearbook 4; Newspaper 4; Ad Staff 4; Librarian 4; Teacher Secretary 4; Hostess 3; Choral Club 2; G. A. A. 2; Pep Club 2, 3, 4; Science Fair 2; Talent Program 4.

COOK, CARL - Newspaper 3; Librarian 3; Letterman's Club 4; Football 1, 2, 3, 4; Class Play 3, 4; Saddle Club 3, 4 (Pres.).

CURD, GERRY - Yearbook 4; Newspaper 4; Ad Staff 3, 4; A Cappella 3, 4; Letterman's Club 2, 3 (Sec.), 4 (Pres.); Class Officer 2 (Pres.); Football 1, 2, 3, 4; Basketball 1, 2, 3, 4; Baseball 1, 2, 3, 4; Track 2; Operetta 3; Senior Notable (Cutest); Homecoming Attendant 3; Decathlon 2; Honor Junior.

DAVIS, ARDITH - A Cappella 3, 4; Choral Club 2; Operetta 3, 4.

EGGINK, CORRINE - A Cappella 3, 4; Choral Club 2; Pep Club 3; Operetta 4.

ELLIS, LINDA - Yearbook 4; Ad Staff 4; Hostess 4; Choral Club 4; Science Club 2, 3; Pep Club 4; Band 1, 2; Operetta 4 (Make-Up); Class Play 4 (Make-Up); Senior Notable (Flirt); Language Club 3; F. N. A. 3; Ski Club 2, 3; Drill Team 4.

FULTON, SONIA - Yearbook 4; Newspaper 4; Ad Staff 4; A Cappella 3, 4; Choral Club 2 (Librarian, Pianist); G. A. A. 1; Pep Club 2, 3, 4; F. H. A. 3; Operetta 3, 4; Girl's Trio 3, 4; Language Club 3; Science Fair 3; Talent Program 1, 4.

GALBREATH, DAVE - Librarian 4; A Cappella 4; Letterman's Club 2, 3, 4; Football 2, 3, 4; Basketball 1, 3; Baseball 1, 2, 3, 4; Science Fair 3 (2nd Prize).

GERLACH, KATHY - Librarian 4; Teacher Secretary 2, 4; Hostess 4; A Cappella 3; Choral Club 2; T. F. Y. 3, 4; Missionary Club 4; Girl's Sextet 1.

GRANT, JUDI - Newspaper 3, 4; G. A. A. 1; F. H. A. 1, 2; School Sweetheart 4.

GRISSEN, KEN - Yearbook 3; Science Club 1, 2 (V.P.), 3 (Pres.), 4 (Sec.); N. H. S. 2, 3, 4 (Pres.); Senior Notable (Brain); Lab Assistant 2; Language Club 2.

HAAK, LARRY - Yearbook 4; Newspaper 4; Ad Staff 4; Librarian 4; Letterman's Club 2, 3, 4; Class Officer 1 (V.P.); Football 2, 3, 4; Basketball 1, 2, 3, 4; Track 2; Senior Notable (Flirt); Decathlon 2, 4; Tackle Club 4.

HAFER, CINDY - Yearbook 4; Newspaper 4; Librarian 4; Teacher Secretary 3; Pep Club 3, 4; Senior Notable 4; Freshman Girl's Sextet.

HANNON, DENNIS - Yearbook 3; Newspaper 4 (Editor); N. H. S. 2, 3, 4; Senior Notable 4 (Quietest); Boy's Chorus 1.

HANSEN, KATHY - Librarian 4; Hostess 3; Teacher Secretary 4; Choral Club 2; T. F. Y. 1, 3, 4 (Pres.); F. T. A. 3; Missionary 4 (V.P.); Class Play 3, 4.

HITSON, LYNN - Football 1; Decathlon 3.

HOFT, STEVE - Football 1, 2; Track 1, 2; T. F. Y. 4.

HOMMEL, DAVE - Letterman's Club 2, 3, 4; Football 3, 4; Track 2, 3, 4; Manager 2, 3, 4; Language Club 1.

HONDRED, DON - Yearbook 4 (Sports Editor); Ad Staff 4; Letterman's Club 1, 2, 3, 4 (Sgt. of Arms); Class Officer 2 (Rep.), 3 (V.P.); Football 1, 2, 3, 4; Basketball 1, 2, 3, 4; Baseball 1, 2, 3, 4; Senior Notable 4 (Most Athletic); Student Council 2 (Rep.); Decathlon 1, 2, 3, 4.

INGLE, SANDY - Librarian 3; Teacher Secretary 3, 4; Choral Club 4.

JOHNSON, PEGGY - Teacher Secretary 4; Hostess 4; A Cappella 3, 4; Choral Club 2; Operetta 4; Senior Notable 4 (Quietest).

KALAL, CAROL - A Cappella 3, 4.

KOLPIN, DAN - Librarian 4; Science Club 3; Letterman's Club 3, 4 (Treas.); Class Officer 4 (V.P.); Football 4 (Co-Captain); Senior Notable 4 (Most Dependable); Lab Assistant 4; Language Club 2, 3 (Spanish); School Sweetheart 4.

KORTMAN, LARRY - Yearbook 3; Ad Staff 4; Librarian 4; Class Officer 3 (Rep.); Baseball 2, 3, 4; Band 2, 3; Student Council 3 (Rep.); Science Fair 2, 3, 4.

KUHL, PHIL - A Cappella 3, 4; Science Club 3, 4 (Pres.); Football 1; N. H. S. 3, 4; Band 1, 2, 3, 4; Operetta 3, 4;

Trumpet Trio 1, 2; Language Club (Spanish) 1, 2; Radio Club 3, 4; Drum Major 1, 2; Brass Quartet 1, 3, 4; Madrigals 3, 4.

LAMER, MARY - G. A. A. 1, 2, 3; Band 2, 3, 4; Language Club 2, 3.

LINDBLAD, PAUL - Yearbook 4; Newspaper 4; Ad Staff 4; Class Officer 1 (V. P.); Language Club 1.

LIVENGOOD, DAVE - Yearbook 4; Newspaper 4; Ad Staff 4; Letterman's Club 2, 3, 4; Football 1, 2, 3, 4; Track 1, 2, 3; Thespian Club 3; Class Play 3.

LORENZEN, PAUL - Yearbook 3, 4; Newspaper 3, 4; Teacher Secretary 4; Letterman's Club 3, 4; Football 2, 4; Basketball 1, 4; Baseball 1, 3, 4; Track 1; Team Manager 1, 3, 4; Decathlon 1, 3; Saddle Club 3, 4.

LOVE, ANN - Hostess 4; Band 3, 4; Operetta 4; Language Club 3; All State Band 4.

MAINS, PAULA - Yearbook 2, 3, 4 (Co-Editor); Ad Staff 4; A Cappella 2, 3, 4 (Sec.); Pep Club 2; G. A. A. 1; Cheerleader 1, 2, 3, 4 (Captain); Class Officer 4 (Rep.); Operetta 3, 4; Senior Notable (Talented); Girl's Trio 1, 2, 3, 4; Madrigals 3, 4; Fullhouse 4; Student Council 4 (Rep.); Homecoming Attendant 4.

McEOWN, JOM - A Capella 3, 4; Letterman's Club 3, 4; Class Officer 4 (Rep.); Football 1; Basketball 3, 4; Baseball 1, 2, 3, 4; Operetta 3, 4; Student Council 4 (Rep.).

MERRITT, CHIP - A Cappella 3, 4; Letterman's Club 3, 4; Football 1, 2, 3, 4; T. F. Y. 3 (Program V. P.); Operetta 4; Class Play 4; Senior Notable 4 (Most Unpredictable); Madrigals 3, 4; Saddle Club 3 (Pres.), 4; Rodeo Parade 2, 3.

NELSON, JIM - Science Club 1; Band 1, 2, 3, 4; Operetta 3, 4; Class Play 3, 4; Radio Club 2, 3 (Sec.) 4.

NOLAND, DAN - Football 1, 2; Basketball 1, 2; Track 1, 2.

PANNEL, GEORGE - Ad Staff 3; A Cappella 4; Letterman's Club 2, 3 (V. P.) 4; Class Officer 2 (Sec.), 4 (Pres.); Football 1, 3, 4; Basketball 1, 2, 3, 4; Track 1, 2, 3, 4; Senior Notable 4 (Best All Around); Student Council 4 (Pres.); Homecoming King 4; Decathlon 2, 3, 4.

PAXTON, JAMES - Yearbook 4; Newspaper 4; Librarian 2, 4; Letterman's Club 3, 4 (Treas.); Football 3, 4; Track 3; Language Club 1; Science Fair 3, 4.

SCOTT, LYNDA - Ad Staff 4; Librarian 1; A Cappella 3, 4; Choral Club 2; G. A. A. 1, 2; Pep Club 3, 4; Operetta 3, 4; Language Club 2.

RENARD, LINDA - Librarian 4; Teacher Secretary 2; A Cappella 3, 4; Choral Club 2; N. H. S. 3, 4; F. H. A. 3; Class Play 4; Language Club 2, 3, (Treas.) 4; Chapel Organist 3, 4; Science Fair 2, 3.

SHAFFER, DIXIE - Teacher Secretary 2; Hostess 2; A Cappella 3, 4; G. A. A. 1; Pep Club 3, 4; Cheerleader 4; Class Officer 1 (Sec.), 3 (Rep.); N. H. S. 3, 4 (Sec.); F. H. A. 3; Operetta 3; Girl's Trio 2, 3, 4; Student Council 3 (Rep.); Homecoming Attendant 2; Language Club 1; Goldwater's Jr. Fashion Council 3, 4.

SKIPWORTH, MARGARET - Newspaper 2, 3; Ad Staff 3, 4; Teacher Secretary 2, 3, 4; G. A. A. 1, 2, 3; T. F. Y. 4; Band 1, 2, 3, 4; Clarinet Trio - Girl's Trio 1, 2, 3, 4.

SMITH, BECKY - Yearbook 4; Newspaper 2, 4; Ad Staff 4; Hostess 3, 4; A Cappella 2; Pep Club 3, 4; Operetta 3; Madrigals 3, 4; Science Fair 2, 4.

SMITH, BETSY - A Cappella 1, 2, 3, 4; Pep Club 4; N. H. S. 4; Missionary 4; Operetta 4; Senior Notable 4; Valedictorian 4; Optimist 4; V. C. Y. 1 (Sec.), 2 (Pres.).

SNELL, TRUDY - Teacher Secretary 4; Hostess 3, 4; Choral Club 2, 4; G. A. A. 1, 2, 3; Pep Club 3, 4; F. H. A. 3 (Treas.), 4 (Pres.); Class Play 3, 4; French Club 2.

STEGALL, RONNIE - A Cappella 4; Letterman's Club 4; Football 1, 2, 3, 4; Basketball 2, 3; Track 2, 3; Operetta 4; Senior Notable 4 (Clown); Science Fair 2, 3.

STEUCK, CHARLES - Librarian 2, 3, 4; Science Club 4 (V. P.); N. H. S. 3, 4; Optimist 4; Radio Club 2, 3, 4.

STOKES, WILMA - Hostess 4; Missionary 3; Band 1, 2, 3, 4; Language Club 3; Class Play 3; Saddle Club 3.

SWOBODA, TIM - Newspaper 3 (Photo.), 4 (Editor); Science Club 2, 3; N. H. S. 2, 3, 4; Band 1, 2; Class Play 3; Trumpet Trio 1; Language Club 1, 2; Radio Club 2, 3, 4 (Sec.).

TAMPLIN, BECKY - Choral Club 3; G. A. A. 1, 2, 3; Pep Club 3.

TAYLOR, GREG - Teacher Secretary 4; Letterman's Club 3, 4; Football 1, 3, 4; Track 1, 2; Decathlon 1, 4.

TITUS, CLIFFORD - Librarian 3; Football 1, 2, 3; Science Fair 2, 3.

TOTEL, DOUG - Librarian 1, 2; Science Club 4; N. H. S. 3, 4; Operetta 3, 4; Class Play 2, 3, 4; Student Rotarian 4; Boy's State 4; Optimist 4; Radio Club 1, 2 (Trustee), 3 (Pres.), 4 (Treas.).

VANDER LUGT, KAREN - Yearbook 3; Ad Staff 4; Librarian 4; N. H. S. 3, 4; F. H. A. 3; Senior Notable 4 (Athletic).

VANDER WAGEN, LENI - Yearbook 2, 3, 4; Ad Staff 3, 4; Teacher Secretary 4; A Cappella 3, 4; G. A. A. 1, 2; Cheerleader 3 (Capt.), 4; Class Officer 2 (V. P.), 3 (Pres.); N. H. S. 2, 3, 4; Operetta 3; Senior Notable (Best All Around); Student Council 3; Homecoming Queen 4; Madrigals 3, 4; Science Fair 2.

VAN KOMMER, BETSY - Yearbook 2, 4 (Editor); Newspaper 3 (Co-Editor); Ad Staff 4; Choral Club 4; Pep Club 2, 3 (Treas.), 4 (Pres.); Class Officer 2 (Rep.), 3 (Treas.); Operetta 4 (Make-Up Chairman); Senior Notable (Friendliest); Girl's State 3; Language Club 1 (V. P.); Honor Junior.

VOS, CAROL - Yearbook 3, 4; Newspaper 4; Ad Staff 3, 4; G. A. A. 1, 2 (Treas.), 3 (V. P.); Class Officer 3 (Sec.); N. H. S. 2, 3, 4 (V. P.); Band 2, 3 (Sec.), 4 (Sec.); Operetta 4; Senior Notable (Most Likely To Succeed); Student Council 4 (Sec.-Treas.); Optimist 4; Language Club 2; Chapel Pianist 3, 4.

WALDEN, WAYNE - Yearbook 4 (Photo-Editor); Newspaper (Photo-Editor); Science Club 3; Band 1, 2, 3, 4; Operetta 3; Class Play 3; Trumpet Trio 2; Radio Club 1, 2 (V. P.), 3, 4 (Pres.); Photo Club 3 (Treas.), 4 (Pres.).

WALTER, JUDY - Yearbook 3; Ad Staff 4; Teachers Secretary 4; Hostess 4; G. A. A. 1, 2, 3, 4; Pep Club 3, 4; N. H. S. 3, 4; Language Club 2 (Sec.).

WANDERS, LINDA - Yearbook 4; Newspaper 1, 2; Ad Staff 4; A Cappella 3, 4; Choral Club 2; N. H. S. 2, 3, 4 (Treas.); Operetta 3, 4; Girl's Sextet 2.

WILLIAMS, BECKY - Yearbook 4; Ad Staff 4; Teachers Secretary 3; Pep Club 3, 4; N. H. S. 3, 4; F. H. A. 4; Class Play 3, 4 (Make-Up); Salutatorian 4; Optimist 4; Language Club 1, 2, 3; Science Fair 3; Correspondent for Young Arizonian 4.

YONAITES, ART - Letterman's Club 4; Football 3, 4; Track 3, 4.

CHRISTIAN SUPPLY CENTRE

RICHARD AND MILDRED STOKES

Bibles - Records - Books - Music - Gifts

for the Home - for the Sunday School - for the Church

2 Convenient Locations

1641 E. McDowell Rd.

AL 8-3254

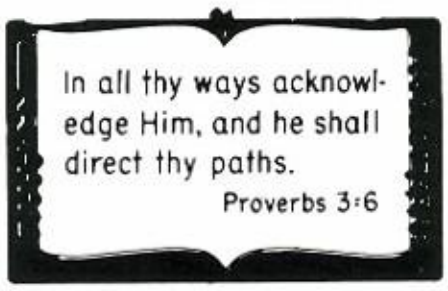

3030 W. Camelback

AM 4-0114

BEST WISHES TO THE CLASS OF '65

BRUCE'S WORLD OF SOUND

You Are Invited to Visit Bruce's World of Sound.

Authoritative advice in planning your stereo system.

277-7494
2711 E. Indian School Rd.

EASTSIDE CHURCH OF THE NAZARENE

"Beaming Christ to the Valley of the Sun"

Minister
CRAWFORD T. VANDERPOOL
5718 N. 24th St.
274-9767

Associate - NORMAN E. KELLER
2515 E. Harvard
275-2583

2300 N. 24th Street 253-3327

We

Know

Who

Holds

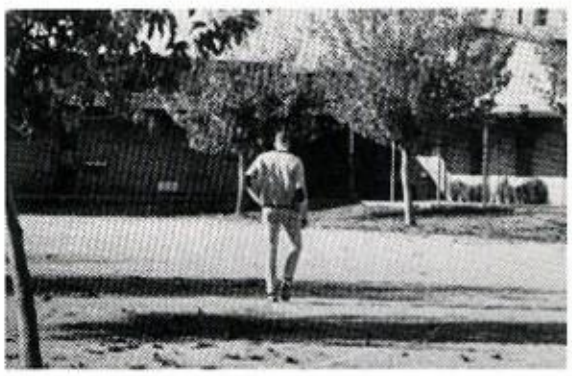

the

Future . . .

. . . He Shall Direct Thy Paths. - Proverbs 3:16

Tim,
I am so glad that you are the New Pres. of Student Body, because I think you will do a really good job. Hope to see you next year

Elaine

Tim,
Even though you're a hack guy you're a pretty good guy. Congratulations on being Pres. We'll have a good year next year. See ya then Bob

Tim,
I'm sure you'll do a wonderful job as president next year. Good luck,
Dennis

Tim,
Maybe you in all that you do. You're one of the sharpest kids I know and the honors you've gotten prove it! Keep up the good work and be nice to your slaves! Keep the fun and I'd pope arguing! Is fun and I take it seriously.
You don't take it
Jerry

Tim,
Good Work on getting Pres. You just lifted to a good job now. Pride a real nice guy with a personality to match. I wordt forget you lestuvo at the Basketball games. See you next year as a Senior. Remember who keeps your running Barbara

Tim:
Well, we've had a lot of fun this year, and a lot of fun in football season. "You've got to work hard today Tim."
Good luck in the future. Ted Nott

Tim,
Well I'm sure glad you were elected I'm sure you'll do a great job. I sure enjoyed being your slave, I hope you will always remember the great deeds Liz and I did.
See you next year.
God Bless ya
Cricket

Tim
To a real
swell guy who really
deserves what he gets
mean next years pres)
Nadine

I'm real glad
you won.

Roses are red
Violets are blue
Most poems rhyme
but this [illegible]

Jay V.M.

Tim,
I'm really glad I got
the chanch of meeting you.
Your a real neat guy. I
might see ya this Summer
in Oak Creek.

Good luck always (as if you need it)

Sandy R.

Tim, I've been a
panic, considering
I'm just a freshmen
see you next year.
L. O.K.
Jay

Tim, you're really
been a pal to me this year
and next year I'll try to
play on the varsity with you
(maybe). Good Luck as School
President and keep smiling
as you always do. The best
to you always in the Lord
Damon "68"

Tim,
I don't very what really see the do.
Know ya what you're Hope & May you
know but your Hope & May you
well hear guy. Year in all
a tuff next year
you bless you
Nancy

Tim, it's
Boy, it's
really been "the
Great knowing the
Fifty" you'll never
Convince me of the "tiger"
but! Be good now, and be
sure to spread spread, by
that I mean that twigie proximately
you'll get your Jim Ja,
Joni (the great Gunnerly)
(the great Student)

Tim,
It's been great knowing you this year!! Lots of luck in the future!! May the Lord richly bless you in everything. Good luck as President next year.
Philippians 1:21
In Him
Carol
"66"

- Tim -

It's been about a year since I've moved here again and its been a lot of fun. It's been great coming back and starting our friendship again. Thanks for helping me get acquainted with all the kids. We've had a lot a fun discussing the Jr. girls

Good luck to Presidency in Tim

The year may have gone fast, but our friendship will remain

Signed,
Clark T. Quigley

It was here, then there, well known, you, this year. Keep to see you next year.
Hilton J.

Tim,
It's been
lots of fun
knowin' ya
this year. You
really deserve the
honors that you have
gotten. Hope ya have
fun this summer. I'll
never forget your "talks"!
Keep thinking.
See ya next year when
you'll be the neatest President
yet. May God Bless you in all you
do.
Diane

Jim, you're all-round
a really, it's been especially
a good guy; this year Mr. Kelley.
of been with us. y next year
in Cuyahoga see
Stay next
Noble

tpc TAYLOR PUBLISHING COMPANY
"The World's Best Yearbooks Are Taylor-made"

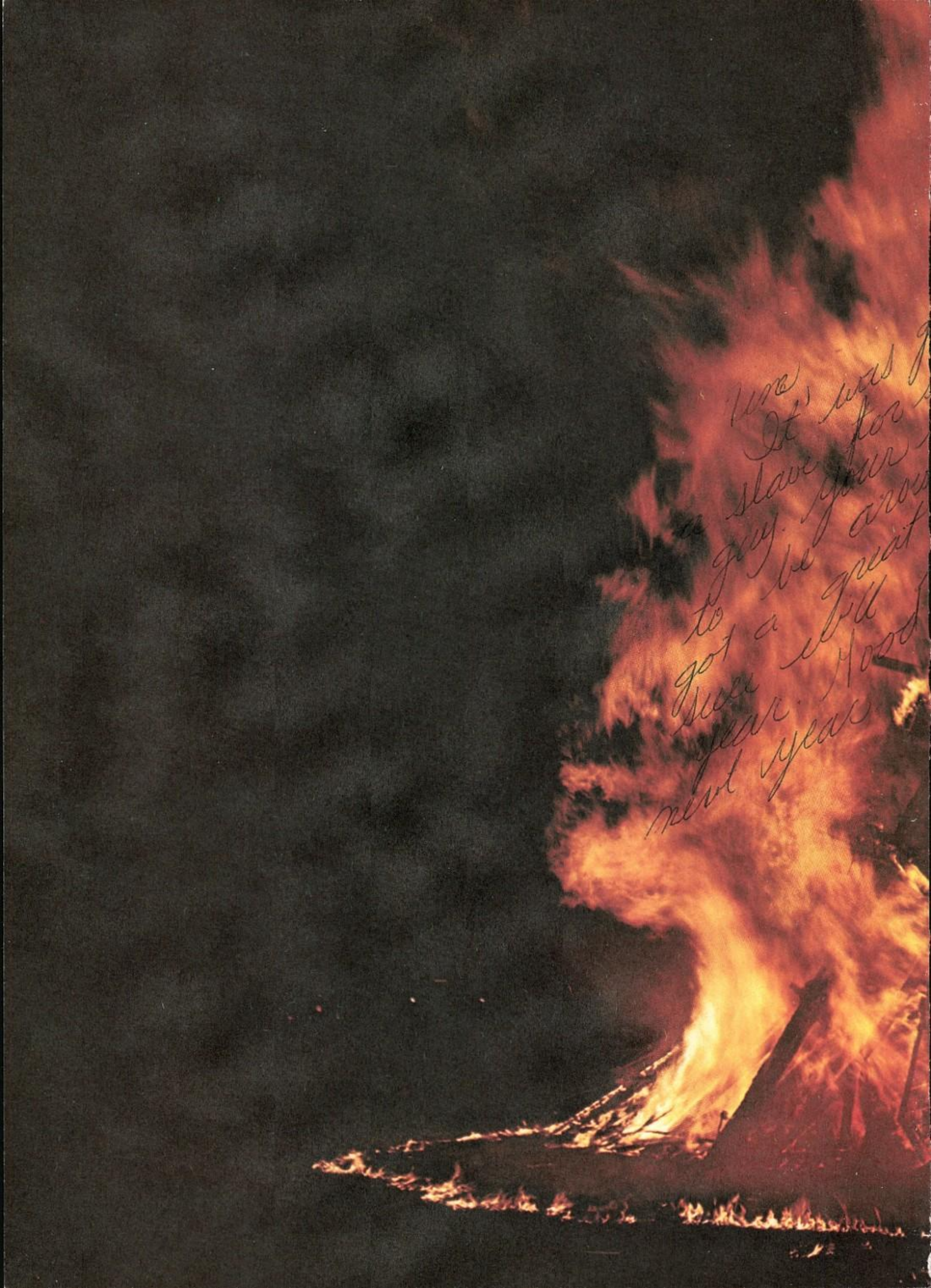

Une
It was
a slave for
guy. your
to be arou
got a great
sure ill
year. Good
next year

1 being
a tuff
of fun
and young
ersonality
ss ya next
ucta in office
Love Ya,
SB
167